Hope to Swing It on Their Party

Leaning on gate of Dewey farm at Pawling, N.Y., Governor Thomas E. Dewey (left), of New York and Earl Warren, of California, talk over problems of farm life today. Meeting of two men was described as first post-convention "serious talk" on problems of forthcoming campaign.

Britain's Tourist Trade Greatest Dollar Earner

LONDON, July 6 (CP).—Britain's latest look at her postwar tourist business reveals it is the greatest single earner of dollars, with plenty of room for expansion.

The Travel Association of the United Kingdom in its report for 1947 and 200,000 overseas visitors—90,000 more than estimated—visited Britain last year. This was 81 per cent of the average prewar total.

Travel expenditure in Britain and on British ships and planes by United States visitors represented the largest single item of Britain's export trade with America, in spite of restricted volume of American travel, it exceeded the export of any single commodity to the United States from Britain.

The future outlook is difficult to predict, said the report. But this year it is expected that more than 500,000 overseas visitors will arrive in Britain, including 100,000 from Canada and the United States who will pay for their visits in needed dollars.

"The year that lies ahead will be a testing time for our North American trade," the report said. "Increased transport services on the North Atlantic route will bring Europe once again into fierce competition with the other tourist areas of the world. It will therefore be more than ever necessary to redouble our efforts to attract visitors from the Americas."

Visitors from Commonwealth and Empire countries—who, the report said, stay longest and spend most per head—were prevented last year from coming to large numbers because of transport difficulties. Arrivals totalled only 85 per cent of prewar.

SAVES FAMILY

DENNIS, Mass., July 6 (AP).—Fashioning a rope of bedsheets, Jackie Cooper, film actor, last night rescued his wife and two-year-old son from a second-floor bedroom when lightning started a fire in their home. The family was asleep when the bolt struck and all three were momentarily stunned. They were not injured, however.

BAYS NUMEROUS

PHILADELPHIA, July 6 (AP).—Dr. Roy K. Marshall, director of the Fels Planetarium, says ultraviolet rays from sun spots are near their maximum numbers and intensity for the first time in 11 years. These beams of invisible energy can easily affect tempers of people, since various glands of the body may readily be disturbed by the sun's ultra-violet rays, he asserts.

Miners Want Wages Pegged To Living Cost

WHITLEY BAY, Northumberland, England, July 6 (CP).—British coal miners instructed their union today to demand a new wage scheme pegged to the cost of living. All 760,000 work for the National Coal Board which operates nationalized coal mines.

Arthur Horner, communist, who is general secretary of the National Union of Mineworkers, said at a union conference that the new scale must apply to every part of the country. He said differentials must end.

Abe Moffat, president of the Scottish Union, said the present wages system is "rotten from end to end." Underground workers now get $28 a week and surface men $21. Some piece workers make up to $40 a week. The Labor Government early this year asked that wages and dividends be frozen at 1947 levels to combat inflation.

Horner told the meeting many British coal mines are "to their death throes" because they have been milked so long.

He said it would be "surprising" if the report of the National Coal Board on operations for the first year of Government ownership does not show a loss of £30,000,000 ($90,000,000).

He attributed the loss to Government action in not urging concentration of activity upon the better coal veins, rather than working "rotten, old inadequate pits, depending upon the extra physical labors of your members to get the output."

He added that the first demand of the "miners charter" is a "call for modernization, not a demand about wages."

No Stamp on Truck, Wood Dealer Fined $25

Failure to have the beer on his truck stamped with its capacity load cost Karine Singh, wood dealer, a $25 fine to police court yesterday. Singh pleaded guilty to the charge.

SIGNS OF TIMES

MONTREAL, July 6 (CP).—There were signs of the times in last night's low turnout of elections at Caughnawaga Indian Reservation.

The old officials stepped down, and a complete new slate of younger men was voted into power. Many of them are college graduates, some spend their Winters working in United States iron and steel plants.

SEATTLE, July 6 (AP).—Louis Wilson was sentenced today to five years in the Federal penitentiary for minting 10-cent pieces in his hotel room. Two other men were also convicted for trying to pass the coins.

Think Mexico Source Of Infection

Source of the poliomyelitis infection which first caused one death and sent six more members of the Canadian destroyer Athabaskan to hospital is believed to be a port in Mexico, naval authorities announced yesterday.

Testing of the ship's crew is being withheld, but it was learned that the ship docked there four days. All of the afflicted men went ashore.

Of the six men now in hospital, four are in respirators but only one is in serious condition. Others show slight improvement, it was announced.

As yet no further illness is reported from the remainder of the 188-man crew taken ashore at Wilson Head quarantine station. Authorities announced that any further cases developing would not be classed as connected with the Mexican source.

B.C. Logging Methods Modern Says South African Lumberman

Methods employed by British Columbia logging firms are efficient and compare favorably with methods used by similar firms throughout the world, R. N. Simmons of South Africa, stated on his arrival here yesterday.

Mr. Simmons is making a six month's tour of companies throughout the world where lumbering is a major industry. He has already visited the United States and Canada and New Zealand.

When he leaves Canada he will go to England, the Scandinavian countries and the continent before returning home. Mr. Simmons is a representative of the Transvaal Cold Storage Industries, which maintains extensive lumber interests. His headquarters are at Pilgrim's Rest, about 240 miles east of Johannesburg.

"I have planned my tour to get a cross-section of forestry methods throughout the world," he said. "On results of my findings the company may be prepared to make purchases of equipment from Engineering companies."

NOT NATURAL

Mr. Simmons said there were no natural forests in the Transvaal. He stands being sit artificially cultivated. The climate favors the growth of the pine species and some of the Australian gum trees. He said the trees of the Transvaal were much smaller than the trees which give on the British Columbia coast.

"One can see an obvious waste in the past in the forest tracts here," said Mr. Simmons. "But it is evident that part of thing has been corrected now."

Mr. Simmons said the Nationalist Government which recently took the Government of Premier Jan Christian Smuts would not make any constitutional changes to South Africa.

"The election was not fought on secession from the Empire," he declared. "It would require a two-thirds majority on the part of the Government to bring about secession and they could never get such a majority."

Mr. Simmons said the present Government would never have been able to get into power if secession had been their platform, because the idea is not popular with the people of South Africa.

Canada Takes Full Part In Discussion

WASHINGTON, July 6 (CP).—Canada today stepped in as a full participant of the North American attitude toward the Western European plan for defence.

The discussions, called by the United States, will be long drawn out, possibly lasting three or four months, and will be secret.

Lester B. Pearson, undersecretary of state for external affairs and Canada's No. 1 international expert, came here from Ottawa to join Ambassador Hume Wrong in representing Canada.

While only the barest non-committal statements have been made to the press the implication is that the United States and Canada are considering how for they can go in alliance with the Western bloc for mutual defence.

Canada's invitation to the conference was a logical move by the United States for at least two reasons. They are:

1. Canadian and United States defence plans are so integrated that one country could scarcely make any commitment to a third power or group without the concurrence and co-operation of the other.

2. In two major wars in this country Britain has been supported instantly by Canada and there is no reason to believe that would not continue in the past.

The United Kingdom is a major force in the Western European Union for defence, along with France, Belgium, the Netherlands and Luxembourg.

Canada May Be Unable to Fill Beef Contract With Britain

OTTAWA, July 6 (CP).—An authoritative Government source tonight said there were strong indications Canada would not be able to fill her beef contract with the United Kingdom and that attempts would be made to supply more bacon instead.

The source said one reason was the marked increase in domestic consumption of beef, despite rising prices, which has been a percentage that the United States cattle embargo would be lifted this Summer, which would drain off about 400,000 head of Canadian cattle a year.

The current United Kingdom food contract calls for 185,000,000 lbs. of bacon, 50,000,000 lbs. of beef and 80,000,000 dozen of eggs. So far this year Canada has been able to send overseas only 18,000,000 lbs. of beef.

There seems to be no certainty as to how much the shortage will be," the source said, "but we can blame part of the trouble on Canadian consumers. They're eaten about 15 per cent more beef to 1948 than in 1947.

The source said there was no indication as to when the Government would be able to arrange for lifting the cattle embargo to the United States.

"If it is done this Summer, then you may be certain there will be a definite shortage of quality beef in Canada." Beef buyers in the United States would pay about 30 per cent Canadian product.

Steel Output Starts Skid As Mines Idle

PITTSBURGH, July 6 (AP).—Processing lack of a contract, 40,000 coal miners employed at steel company-owned pits in the United States stayed away from work today. Steel production started an immediate skid.

An additional 45,000 miners failed to show up at commercial mines in West Virginia and Western Pennsylvania, but their exact status was not clear. Elsewhere, commercial production was near normal.

The miners to steel company pits were idle in five states—Pennsylvania, West Virginia, Alabama, Kentucky and Utah. Steel firms refused to sign a contract with them because of a union-shop demand.

Most of the 400,000 bituminous miners are employed by commercial pits, whose coal goes to home and industries other than steel. Ending their annual ten-day vacation, the bulk of them resumed work under a new contract granting a $1-a-day pay boost and doubling to 20 cents their welfare-fund royalty on each ton of coal.

Losing 50,000 tons of coal daily in Pennsylvania alone, U.S. Steel announced banking of at least one blast furnace and 28 open hearths. Its Braeburn output at Youngstown, O., was alloed 50 per cent.

Thirty-five thousand commercial miners failed to show up in West Virginia, but they were described as merely slow to starting after a two-week.

LONDON, July 6 (CP).—Norman H. Robertson, Canadian High Commissioner, today presented the medal of the Canadian Pharmaceutical Society to Sir Alexander Fleming of Canada House. Sir Alexander is the discoverer of penicillin. Frank M. Brobet, of Windsor, Ont., vice-president of the society, was present.

Shanghai Typhoon Capsizes Vessel

SHANGHAI, July 6 (CP).—Winds up to 80 miles an hour whipped Shanghai today, toppling radio antennae and power lines in the suburbs, but causing only minor damage in the crowded Shanghai harbor. Ten persons were reported missing at sea off the eastern coast after a boat capsized prematurely in the backwash of the typhoon, sweeping up from the East China Sea.

Wide Variety of Sports Activities, Other Features Slated for Island

Residents of Victoria and Vancouver Island are advised of varied Summer activities in the "calendar of events" recently published by the B.C. Government Travel Bureau.

Included on the program is the popular Ali-Boats Day, to be held July 21. Following this will be the city tennis championships, July 23 to August 3. British Columbia tennis championship matches will also be held at the end of July and through the first week in August.

The popular Blackland Games are scheduled for July 31 and will be continued to Vancouver and Seattle after one-week intervals. Pacific International championships in dancing and piping will be featured at the games this year.

These interested in golf may witness the Pacific Northwest Seniors' Golf Association tournament in August. The specific date is not yet available. Following this, on August 21, the Chinook Club will present its 1948 Salmon Derby at Saanich Inlet.

Horse racing, which draws large crowds, will be held at Willows Park, September 11 to 18.

For those who enjoy other entertainment, the Blackfriars Theatre will present a program of light opera for three days, July 22, 23 and 24 and again on August 5 to 8 inclusive at Athletic Park.

Flower shows in the city are scheduled for July 30 and 31, the Gladiolus Show at the Crystal Garden, August 4 and 5, the Victoria Gladiolus Society Annual show, and November 4, 5 and 6, the Victoria Elevada Chrysanthemum Show.

The Victoria Pell Exhibition is scheduled to be held this year from September 11 to 18 inclusive.

Other points on the Island are numerous varied Summer activities in Saanichton the Salmon Derby, second competition, is scheduled to be held as near as possible to July 15. This will be followed by the third competition of the derby one month later. The Saanichton Agricultural Fair will be held on September 8 and various field days at the Experimental Farm will take place throughout the Summer.

In Duncan, the Lake Day sports will be held September 6, then the Fall Fair Festival there September 10 and 11.

The tyee competition at Port Alberni will be held on September 3, when the open Derby Day will attract fishermen from all parts of the Island and the United States. Main Tyee Derby Day will follow on August 29, the Chinook Derby will present its 1948 Salmon Derby at Saanich Inlet.

Horse racing, which draws large crowds, will be held at Willows Park, September 11 to 18.

For those who enjoy other entertainment, the Blackfriars Theatre will present a program of light opera for three days, July 22, 23 and 24 and again on August 5 to 8 inclusive at Athletic Park.

Flower shows in the city are scheduled for July 30 and 31, the Gladiolus Show at the Crystal Garden, August 4 and 5, the Victoria Gladiolus Society Annual show, and November 4, 5 and 6, the Victoria Elevada Chrysanthemum Show.

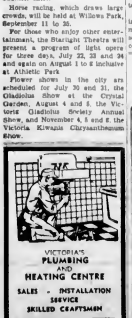

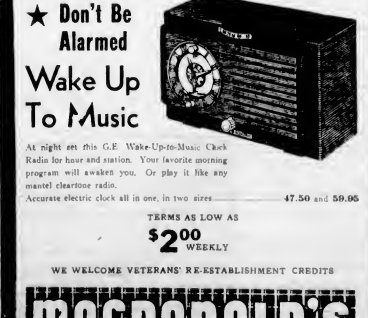

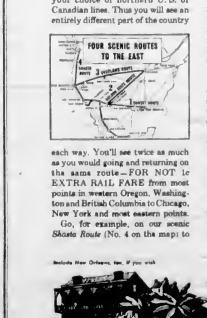

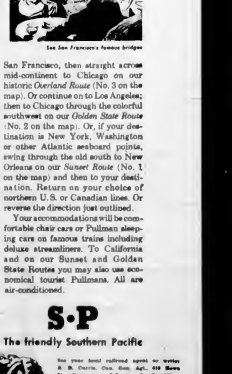

The Local Scene

With Additional District News on Page 19

Further Boost in Beef Price Anticipated by City Butchers

There are indications that beef may be in for another rise in price, city meat dealers said yesterday. There were reports that United States buyers had started to purchase Canadian cattle on a large scale in anticipation of an end

If such reports were true, the price of beef will rise to an all-time high when the embargo is lifted, it was reported. Some dealers looked for a price jump at the end of this week.

Average wholesale price of beef was quoted as 38½ cents a pound yesterday. Retail prices ranged from 30 to 85 cents a pound. Some ten days ago the price of beef dropped five cents a pound.

One retailer declared the appearance of grass-fed cattle on the market could not be expected to bring about a price drop.

"Some of the grass-fed cattle are very thin," he was stated. "Anybody who wants good meat will still have to pay the price for grain-fed cattle."

Another dealer said, "the price is gradually going to go back up again."

Dealers stated that buyers' resistance evident a week ago had all but disappeared and consumers were returning to normal.

RABBIT BREEDERS

Vancouver Island Rabbit Breeder's Association will hold its monthly meeting at Prince Robert House Friday, July 9, at 8 p.m.

Today's Question

Answer on Page 4

What causes houses to blow outward in a tornado?

WAX DANGEROUS

Home canners are warned against being careless with melted wax.

Wax being melted for canning overflowed onto the stove and caught fire in an Oak Bay home Monday night. Oak Bay fire department quickly put out the small blaze and damage is estimated at only $50.

A fire official said householders should watch the wax and not let it stand where it can melt over.

NEW APARTMENT

A $20,000, nine-suite apartment house is being built at 235 Cook Street. Permit for the work has been issued to C. Gowan by the city building inspector.

Contractor is A. K. Price, architect, P. L. James.

PLANS PICNIC

Victoria County Loyal Orange Lodge will hold a basket picnic at Duncan on Saturday, July 10. It was learned yesterday.

Blues leave Orange Hall, Courtney Street, at 10 a.m. and 1 p.m. (Returning at 7 p.m. Lodge officials announced that tickets are available at the hall tonight and Thursday evening from 8 to 9 o'clock.

Dog-Lover In Saanich Doghouse

F. G. Smith, Saanich dog-lover, is still in trouble.

Recently fined $20 for failing to tear down an unauthorized eighty-eight-foot building, he remains adamant and the building is still standing, Saanich Municipal Council was told last night.

On the recommendation of J. S. Taylor, building inspector, the council will view the offending structure at 8.30 a.m. Saturday preparatory to demolition proceedings.

Smith, a pensioner, gained fame recently when he was ordered by the municipality to get rid of his 19 dogs.

"This is a man we've been after for some time, and we'll have to keep right on after him, said Reeve E. G. Warren.

He counsel "got tough" with several other citizens. They refused T. Thomson, 1986 Knight Avenue, permission to continue building a 12 by 16-foot greenhouse which he had begun under the impression no permit was needed. He will be informed such buildings must be of regulation size.

J. W. Thwaites, Douglas Hotel, a recent arrival from England, was denied permission to move a street car which he bought recently to his property at the corner of Blenkinsop Road and Mount Douglas Crossroad for use as a chicken house.

Building Inspector J. S. Taylor pointed out that the farm was within a zoned area, and Reeve K. C. Warren recalled last year's unusual motion to block converted street cars from zoned areas.

"It's bad business to bring street cars in, bad business," said Councillor George Rudd.

Rev. Frederick Pike, 3811 Cedar Hill Crossroad, asked permission to move an army building to property of St. Luke's Church on Quadra Street for use as a church and Sunday school, since high building costs at present prohibit erection of a new church.

Council refused permission and decided to pass his request to the zoning board. The area is not zoned for churches, councillors noted.

Mr. Pike was also denied permission to move his garage back six inches following his discovery after a survey that the building was projecting upon a neighbor's property. He will be told the building must retreat to the regulation 10 feet from the boundary line, or not at all.

Dealers See No Shortage Of Vegetables

City wholesalers said yesterday they did not expect a shortage of either carrots or potatoes in the city, following imposition at the beginning of the month of a Government embargo on United States carrots and potatoes.

Local carrots and some local potatoes were reported to be meeting the demand here.

As regulations halting importation of the produce did not cover shipments in transit on July 1, California potatoes were arriving in Victoria as late as Sunday.

Wholesalers did not expect the supplies of California potatoes to last long, but anticipated a plentiful supply of local potatoes to take their place.

Lettuce is becoming less plentiful and prices are rising. Okanagan cucumbers were beginning to arrive in the city yesterday as well as Bing cherries from the Okanagan.

The local strawberry season was said to be nearly at an end, but raspberries are expected to take their place on the market.

Green Peas in City Grow to Height of Nine Feet

—Colonist Photo

Remarkable crop of green peas is growing in garden of R. L. Campbell, 2106 Granite Street, where stalks grow to nine feet with "solid mass of pods." He has been experimenting with them for six years. Above, Mrs. H. C. Huggins and son Roddy, four, look them over during photographer's visit. They are from Vancouver and are visiting Mr. and Mrs. F. E. Norrie at 2086 Granite Street.

Many Victoria Music Students Successful in Examinations

Successful candidates in examinations held recently by the Royal Conservatory of Music of Toronto in Victoria, are in order of merit, as follows:

Piano, Associateship, A.R.C.T.—Jean Derry, honors, solo performers, Joyce Leith, honors, Alana J. Berryman, conditioned in the performance of pieces.

Grade X—Darda Jean Wills and Norma Corkle, honors, and Valerie M. Turnbull and Eileen Levin, pass.

Grade IX—Catherine Dixon, honors, Rosalind E. Loudon and Joyce Taylor, pass.

Grade VIII—Pat Thomas, Carol Wootton, first class honors, Jean E. Robertson, Roy Byfield, Bernice Liddiard (equal), Ronald Mace, Brian C. Gray, Sheila Beckwith, Doris E. Gray, Mary-Ann Voyer (equal), honors, Betty L. McNiven, Georgia M. Barnard, pass.

Grade VII—Katharine Goodland, Lorna Stuart, first class honors, Sylvia Ditchburn, Margaret J. McBride, Peter J. L. Henshaw, honors, and Audrey L. Lock, Wendy Cox, David R. Francis (equal), pass.

GRADE VI

Grade VI—Eleanor J. Eilers, honors, A. Turner, Bar-Jean Dawson, Barbara B. Foster (equal), first class honors, Bruce Gardner, Martha A. Worthy, Barbara C. Craven, Carole C. McClellan (equal), Lianne Butler, W. Boyd Kruger (equal), Margaret Lunn, Doris C. Thomas (equal), Audrey J. Bell, Joyce Roberts, Patricia D. Crofton, Beverlee Jennings (equal), honors, Dayle Jewson, Myrna J. MacLean, and Paul Thomas pass.

Grade V—Mary Mackwan, Paul R. Kruger, Shirley Bird, first class honors, Joy Davis, Lynette Parker, Heather C. Clark, Gerard Dunbar (equal), Betty Pewter, Patricia M. Jones, Phyllis Leong (equal), and Eleanor Varney, honors, Andre Lindsay, Anne Bartholomew, Diane Gilling and Janet Bishop, pass.

Grade IV—Sheila F. Hardie, Peter F. Beulah, Louise M. Warren (equal), Marylyn Y. Palmer, David McCorran, Joan Cornish, Jonnne M. Dawson, Murray Esmerson, Joyce E. Kruger, Andy Rittich (equal), first class honors.

Norma M. Craven, June I. Kuusinen, Donna D. Moody, Gael H. Elliott (equal), Fair Anderson, Heather G. Hewett, Nonnie Pearson, Marlene Earle, Alia Hosford, Verna J. Saunders (equal), Sylvia Pearson, Ruth Diamond, Vera Dalton, Phyllis E. Prentice, Barrie Goodwin, Elaine Patterson and Maurine F. Squire (equal), honors, Stanley Bell, Patsy Hurly, Thelma Stewart (equal), Anne Hinde, and Norman Smith, pass.

GRADE III

Grade III—Susan A. Lewis, Joan Johnson, Heather Manson (equal), Julia R. Drader, Lorraine Frampton, Marie Emery, Ruth Frampton, Gladsyn A. Hodge, Evelyn M. Johnson, Ann L. McFadyen, Leona A. Johnson, Barbara A. Sannon (equal), first class honors.

Anne Williams, Gracie E. Chamberlin, John E. Elliott, Daphne R. Williams (equal), Donald Karvela, Phyllis Rose (equal), John T. Croft, Geraldine Ote, Judy Potts, Terry T. Robertson (equal), Margaret de Bourcier, Aletha L. Sluik, Betty Karvela, Raven M. Kuusinen (equal), Garry Dirkinson, and Davidina McCormack (equal), honors.

David Stanley Simson, Cordell Newby, M. Mary Beckton, M. Sharon Cail (equal), Norman Adderley, Barbara J. Stevenson (equal), pass.

Grade II—June D. Bell, Carole N. Jones, Noreen Talbot, first class honors, Margaret Baird, Donald F. Gallo (equal), James P. Lister, C. Terry Parmer, William L. Punk, Gillian Scott Motherieff, David Trevelyan (equal), Helen Budlee, Fay A. Foster, Catherine McElmoyle, Wendy Norris (equal), Jean Chapman, Jerene A. Hafer (equal), Sharon E. Armstrong, Elouise Mary (equal), Marjaret E. Butler, Marilyn Carse (equal), honors.

Bryan H. Dawson, Valeria Peden, Michelle Robert (equal), Jan Ross, Barbara Press (equal), Ann Nevison, Gwen Finnemore, pass.

GRADE I

Grade I—Mary-Ellen Ward, Marilyn McElmoyle, Ellen Ellertch, Hugh Humphrey (equal), William R. Gold, Lorraine M. Rust (equal), first class honors.

David N. Cook, Jane F. Hardie, Marion Lodward, Judy A. Mangin, Margaret J. Tuttle (equal), Laurie H. Noble, Patricia Ashmore, Donald Hendle, Margot Thomson, Maureen P. Walker (equal), Caroline Brinkschmid, Marian I. Tait (equal), Ronald C. Cook, Marie Carlow, Enid Marr, Edna Buslow (equal), Bonnie Green, Elaine E. Jennings, Jean Rose, Joan E. Blanden (equal), honors. Elaine Marr, Charlotte N. Lynd, pass.

Organ Associateship A.R.C.T.—Eric V. Edwards, honors.

Violin, Grade IX—Felicity Pepler, pass; Grade VIII—Jacqueline Johnson, first class honors. Edna M. McQuinnia, honors. Grade V—Ann Robertson, first class honors. Grade IV—Jean McGinnis, first class honors. Grade III—Arthur Moryoykyn, pass. Grade I—Marie Milburn, first class honors.

Singing, Associateship, A.R.C.T.—Solo performers, Marjorie G. Boon, man, conditioned in performance. Grade VI—Lorna Aitkens, honors. Speech Arts, Grade VIII—Marilyn A. Leigh, first class honors. Eleanor C. Stewart, Ivy E. Burwood, Eva Gabriel Lilian Easton (equal), honors. Ruth M. Harrison, pass. Grade VII—Ann G. Sherwood, honors. Grade V—Marjorie A. Gillan, Velma L. Neuland (equal), first class honors.

Grade IV—Sheila C. Kingham, Daphne L. Moses, first class honors. Norman F. Wilkinson, honors. Grade III—Joan M. Howorth, Carolyn M. Binkinson, Donald Easton, first class honors. Grade II—Althea Dyer, first class honors.

Successful In Music Examinations

Successful candidates in examinations held recently by the Royal Conservatory of Music of Toronto at St. Ann's Academy, in order of merit, are:

Associateship, A.R.C.T.—solo performers: Madeline Cotila, conditioned in performance. Grade X, Elizabeth Harding, honors. Grade IX, Wilma Johnson, honors. Grade VIII, Elaine St. Angela, honors, Elaine Douglas, pass.

Grade VII, Nancy Fleming, Robin Ray, honors. Grade VI, Shirley Ann Ash, honors, Sylvia Hooper, pass.

Grade V, Maria Earthy, first class honors, Maura Hanley, pass.

Grade IV, Maureen Pedneault, first class honors, Marilyn Smith, Conrad Schiller, Tonia Gaet Buti, Barbara Hofner, honors, Mary Murphy, Doreen Woods, (equal) pass.

Grade III, Barbara Dickout, Arme McKenzie, Sharon Pedneault, first class honors, Valerie Jenner, Margaret Horne, Catherine Couture, Lois McCall, honors; Gordon Smith, pass.

Grade II, Beverley Wellington-Batchelor, Beverly Hughes, June Andrews, Joan Sima, (equal) first class honors, Roland Schiller, Phyllis Blyth, Carol Ann Bethel, Roger Latta, honors.

Grade I, Judy MacCormac, June Oakley, (equal) first class honors, Georgina Hughes, Sharon Collins, Keith Hughes, Berna Pedneault, (equal) Elizabeth Ciceri, honors.

Violin — Grade IV, Geraldine Wells, first class honors.

Singing—Grade X, Betty Remy, pass.

Must Use Standard Garbage Cans Esquimalt Householders Ordered

Householders in Esquimalt will be required to set their garbage out for collection in either of two types of standard containers previously approved by municipal by-laws, Esquimalt Council ruled last night.

Garbage collectors will decide which of the cans along their routes meet with the regulations, it was stated. Reeve A. L. Thomas asked collectors to compile a list of houses where any changes are required.

"There is still a small minority who refuse to get regulation garbage cans" stated Councillor J. A. Ellis. "Some of them are putting their garbage out in oil drums, others in washtubs. Our men have been given instructions to empty only regulation cans."

WERE ABUSED

Councillor Ellis said refuse collectors recently had been subjected to "considerable abuse and insult" by one woman who declared the municipality should provide her with a refuse can.

"Our collectors should not have to take abuse from anyone," said Reeve Thomas.—We should get the name of these people who refuse to cooperate and then we can take action."

"I have an oil drum myself," said Councillor E. Cochrane. "I can see no objection to that type of container."

TO FINISH PLANS

Council instructed E. Fulcher superintendent of works, to complete plans for the grading and oiling of the section of Tillicum Road to the north of Craigflower Road.

Acting on a motion of Councillor A. C. Wurtele, it was decided to approach Esquimalt Branch of the Canadian Legion with a view to obtaining permission to set up the mobile tuberculosis clinic on the Legion's property on Admiralty Road.

Superintendent Fulcher was asked for a full report and recommendations for the solution of the sewage disposal problem presented by new subdivisions in the area north of Tillicum Road. "The area is not served by a sewage main at present."

With final passing of by-laws No. 481 and 482, council approved of the acquisition of the detention home on Cole Harbour Road and the constitution of the Greater Victoria Transportation Committee, which is to handle all discussions relative to the proposed increase in transportation fares. Reeve Thomas said the Provincial Government had already legislation.

New Sherwin-Williams Sales Representative FOR VANCOUVER ISLAND DISTRICT

"MODERN MULTI-FLEX HOMES"

Model "M" is a family home with the following features: three bedrooms, semi-central hall with coat closet, large living-room gives excellent wall space for the placing of furniture, the modern kitchen is space-saving, large linen and clothes closets, easily and quickly erected by yourself or workmen. A home you can afford

MODEL "M"

PLACE YOUR ORDER WITH

A. H. JACKSON

500 ISLAND HIGHWAY LANGFORD GILMORE 195 W

Agent and Distributor

BE IPANA BRIGHT!

Make Gums Healthier — Teeth Brighter with Ipana and Massage

Mr. George I. Dunlop has been appointed Sales Representative for The Sherwin-Williams Company of Canada Limited, in the territory including Vancouver Island, B.C. Coastal points and the Fraser Valley. He succeeds Mr. Lloyd Muir, who has been promoted to the position of Special Representative at Vancouver.

George Dunlop was born in Winnipeg and moved to Victoria in 1920. He served in the Canadian Army Anti-Tanks Corps for the duration of the war.

He has wide experience in selling and merchandising and has been chosen particularly as a result of his knowledge of British Columbia.

Mr. Dunlop will make his headquarters in Victoria, a central point for his territory.

IPANA

Firm, healthy gums are important to sound teeth and sparkling smiles. So when you brush your teeth with Ipana, formly massage a little extra Ipana onto your gums.* Your mouth tingles with new freshness . . . gums wake up . . . your smile starts new charm . . . bright about your teeth and gums—Ipana bright.

Change to Ipana and massage today

* Firm, healthy gums are so important that 7 out of 10 Canadian dentists recommend gum massage.

Product of Bristol-Myers · Made in Canada

KNEE CAPS AND ANKLETS—TO MEASURE

May We Serve You!

SURGICAL SUPPLIES

PHONE G 1196 McGill & Orme LIMITED PRESCRIPTION CHEMISTS 1012 Broad St. PHONE G 8006

VALUES FROM OUR SECOND FLOOR

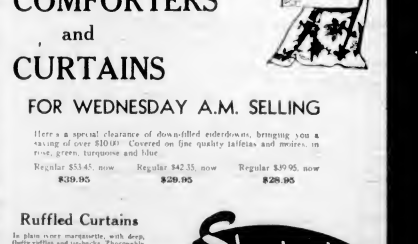

COMFORTERS and CURTAINS FOR WEDNESDAY A.M. SELLING

Here's a special clearance of down-filled eiderdowns, bringing you a saving of over $10.00! Covered on fine quality taffetas and moires, in rose, green, turquoise and blue.

Regular $53.45, now	Regular $42.35, now	Regular $39.95, now
$39.95	$29.95	$28.95

Ruffled Curtains

In plain ivory marquisette, with deep, thirty-ruffles and tie-backs. Thoroughly washable. 7 feet long, 45 inches wide. Reg. $8.25 for $6.95

Standard FURNITURE HOUSE OF VICTORIA

RIGHT THROUGH — YATES TO VIEW

AT POPULAR PRICES

STATE EXPRESS 333 THERE IS NO FINER CIGARETTE

Three Threes State Express 333 Virginia Cigarettes

1858 **The Daily Colonist** 1948

AN INDEPENDENT NEWSPAPER RELIED UPON THROUGH NINETY YEARS OF FAIR DEALING
Victoria Owned and Operated
The Colonist Printing and Publishing Company Limited Liability
1211 Broad Street, Victoria, B.C.

Subscription Rates: By city carrier, $1 per month. By mail, British Empire and American continent, $6 per year, 75 cents per month. Other countries, $20 per year, $1.75 per month.

WEDNESDAY, JULY 7, 1948

Victoria Buries Its Last Street Car

[illegible] removal of the last street car in Victoria on Monday bring to a close an epoch in its history which very few would wish to see revived. The city made history in the Canadian West when the first line was established a decade before the turn of the century. For a good while the system thrived; but for the memory of the last twenty years, with obsolete equipment and too little of that, a decent burial is perhaps the graceful course. What Victoria will look forward to now is the fulfilment of those pledges which have assured to it an up-to-date, adequate and convenient road transportation system in the near future, at a cost transit users can afford to pay.

The removal of the street car rails gives this community a golden opportunity to put its main trunk roads in shape for the type of traffic which the present and the [illegible] with wide streets, with many a boulevard allowance in reserve. The City is taking steps now to put its roads in shape, and seems at last impressed with the necessity of doing that in a thorough-going way and with as little delay as possible. Certainly there can be no adequate transit service until the main routes are laid down in a permanent fashion. The $1,150,000 allocated to a start on the road reconstruction program, as all know, is only a beginning.

What is needed now is co-operation all round to make of the new transit system the success it can be and should be. Victoria should be an easy community to operate in. There are no insuperable difficulties, given good roads and a sufficiency of suitable vehicles. Nor does anyone expect such a system to be operated at a loss. The public is prepared to pay for convenience and a first-rate service, provided that charges are fair to all.

Session Should Be Confined to Flood Finance

THE British Columbia Legislature's special session to give legislative authority for a flood recovery programme will be opened this afternoon. It has a specific job to do, and it is fitting therefore that the ceremonies should be shorn of the pomp that marks the annual sessional opening.

There have been indications from the Legislative Buildings earlier in the week that the Government intends to guide debates into one main channel; that the special session will concern itself chiefly with details of finance in the provision of immediate relief.

This is as it should be, and it is to be hoped that neither Government nor private members will attempt in one brief emergency meeting to lay down hasty engineering policy. Nor should time be wasted in recrimination. However much there may be to be touchable to Governments past and present, the damage has been done and the job in hand is to repair it.

After this year's flood disaster members of the Legislature do not need to be told that the rivers must be put under leash. The problem, however, is too big and too long ramifications—some of them international—to permit of a snap solution this week. There is not enough engineering data available, and before the Province can embark on any elaborate system of control of flood waters it should await the findings and recommendations of the nine-man Dominion-Provincial committee of experts and the international authorities.

Let Arena Take Its Dolorous Course

SOCIETY will find itself in an extreme fix should the day ever come when a workman may not volunteer or be asked if he would like to do an extra piece of work. He need not acquiesce but there surely can be no suggestion of exploitation in merely being approached. Union rules safeguard his right to withhold his labor at any time, so that talk of "dunning" in connection with the Arena workmen seems out of place.

One does not quarrel with the decision of union officials who stepped in and prevented workers donating free time in an effort to get the arena completed, even if there be regretful surprise that such action should be taken. It is unfortunate that so fine a gesture should go for nothing, but there is something to be said for the contention that no other group having a hand in construction of the building had showed any willingness to give free services to the project. Logic is on the union's side there.

The minor dispute that has arisen, however, should be allowed to peter out. Recrimination over what each whom first is useless. Some men offered to work and have been stopped. Let that end the matter. Volunteer effort on the part of anyone in connection with the erection of the arena has been so conspicuous by its absence it would perhaps be inappropriate to introduce it at this late date.

The arena will be completed some day, one presumes, although when finished it will be no monument to individual enterprise or community enthusiasm. Let it take its dolorous course.

Thinking Aloud

"... of shoes—and ships—and sealing was—of cabbages and kings."

By TOM TAYLOR

BACK in 1943 when General Eisenhower was in Algiers and the campaign in Italy slowing down, an American Legion post in New York passed a resolution advocating his candidature for the United States presidency.

When apprised of the resolution Eisenhower replied vigorously in writing. "Baloney! . . . I ain't and won't."

All the United States, it now seems, [illegible] the same opinion. Next week-end should tell the tale.

It is a curious situation that has arisen, even for the tangled skein of American politics. The Democrats are obviously desperate for a candidate capable of defeating the Republican standard bearer, Governor Tom Dewey of New York, an illuminating indication of the paucity of material within their ranks.

General Eisenhower, as you know, is outside their ranks. He has had no interest in politics throughout a long military career. According to his friend and aide while overseas, Captain Harry Butcher, it was distaste for politics that made the general reluctant to become chief of staff in succession to General Marshall.

NOT A POLITICIAN

In "My Three Years With Eisenhower" Butcher says "Ike" thought he would be a failure in this post because he was not a politician. There has never been any suggestion that Eisenhower failed in any degree when he did finally take over from Marshall, but it is not without significance that he quit the appointment within two years, although still a comparatively young man as top-ranking soldiers go.

Eisenhower wouldn't be human if the White House didn't tempt him. He said "No" six months ago, declaring then that he wasn't available and could not accept nomination to high political office.

That quitted the draft-Eisenhower movement, but it has grown in volume again as the deadline approaches. Even his renewed rejection of the nomination two days ago has not stopped the enthusiasm of his supporters. One United States radio commentator said on Sunday Eisenhower would have no right to refuse, inferring he should make some return for the honors that have come his way and the army pension he is now drawing—rather a contemptible way of putting it. "Ike" has surely earned his present status.

By all accounts no individual has ever been "drafted" for a presidential nomination across the line. Hitherto a so-called draft has been the result of much backstairs finagling, with the consent and connivance of the drafter. Eisenhower is fully aware of what is going on, of course, and it looks as it seems apparent he would be a genuine draftee should the Democratic convention call for him unanimously.

MAGIC WORD

The name Eisenhower is a magic word in the United States, and the charlatans are he would sweep Dewey into oblivion were he to accept such a call. One imagines he could not refuse it.

In the meantime there is President Truman, the engineer of the draft party, rather a forlorn figure on the rim of this draft-Eisenhower business.

Truman is the victim of a political system that names mediocrities as vice-presidents and then pitchforks them in the White House without warning. Coolidge was another example.

His best may not have been good enough, but at this distance Truman seems to have done just that, as he handed the toughest assignment any man in his position could be given; he took the reins of perhaps the greatest chief executive the United States has ever had. Even a much bigger man than Truman would have had a difficult job to fill Roosevelt's shoes to the satisfaction of his countrymen.

Truman was unfortunate also in having to cope with a Congress dominated by the opposed political party, a peculiarity of the American system and a circumstance that would have taxed the ingenuity of Roosevelt himself.

ABOVE PARTY

The same circumstance, of course, means that a president doesn't have to be a parliamentarian, hence the facility with which an outsider may be co-opted to receive a presidential nomination.

Whether Eisenhower, if nominated and elected, could handle a hostile Congress with the skill he showed in welding military opposites together, is something that would remain to be proved. It might well be, as Captain Butcher said in reference to the chief of staff's post, that "the contradictions and abomination of politics could make him so respected even by politicians that he would be a great success."

Except, of course, that a man can scarcely be President of the United States and stay out of politics; unless, indeed, Eisenhower were to inaugurate a new type of presidency, whereby the chief executive stood fairly well above the party level. Stranger things could happen, especially since the executive and legislative branches of American government need not be of the same political stripe.

However, Mr. Truman is still in the ring, and so far General Eisenhower is not.

The United States presidential election means a lot to Canada, though, and I imagine the genial "Ike" would be the Canadian choice if we had anything to do with it.

"LOOK—SUPPOSE WE PUT IT TO HIM THIS WAY—"

Letters and Excerpts

Letters to the editor on any topic of genuine public interest are welcome if they are brief, restrain and fair. No letter will be published, in whole or in part, unless over the signature and address of the writer. Unabridged correspondence should be returned.

FLOOD RELIEF FUND

Sir,—I want, on behalf of my committee of the British Columbia Flood Emergency Fund and Mr. Austin Taylor, the provincial chairman, to convey, through the medium of your newspaper, the most sincere gratitude and warmest thanks to all those who so quickly rallied to the cause and gave so generously to the Greater Victoria branch of the fund, and also to the press for debating such valuable publicity.

The response was to me a tangible demonstration that there is nothing very wrong with human nature when our fellow men, or our neighbor neighbors, are in distress and need a helping hand.

The Victoria Fund which now stands at over $180,000 is more than 50% over the amount we originally hoped to obtain.

My committee is also most appreciative for all the activities that have been organized by clubs, societies, women's organizations and other bodies and individuals, as well as that very fine gesture of those who gave to the fund a full day's pay.

Victoria certainly rose to the importance of the occasion and the sympathetic help I know will go far to assist the re-establishment of those whose homes have been devastated by what will pass into history as one of the worst disasters to befall our country.

NORMAN YARROW, Chairman,
Victoria Committee, British Columbia Flood Emergency Fund.

165 Union Building, 612 View St. Victoria, B.C.

ENGLISH

Sir,—It was pleasant to read Dr. Mather's recent, sensible letter on good English diction.

The allusion to the two-way traffic in ridicule was neat. The following instance will, perhaps, emphasize it:

A little English girl was stood on the form by her school teacher and was made to repeat the word "grass" a dozen times in the Canadian way with the short "a." If the poor child had not been so petrified with terror she might have told her teacher the King and Queen of England would pronounce the word as she did.

The constantly reiterated gibe at the Oxford accent is meaningless, as there is no such accent. An Oxford or Cambridge man simply speaks correct English. The former with a precise, quiet intonation, the latter with something of an easy drawl. The saying goes: "The Oxford man speaks as though all the world belonged to him—the Cambridge man as though he does not care to whom it belongs."

EMILY M. GAIT.

Saanichton, B.C.

GENEROUS THOUGHT

Sir,—I wish to express the thanks of the Royal Jubilee Hospital to Mr. and Mrs. B. R. Wilson for their thoughtfulness in suggesting that friends of their daughter, Kathleen, send contributions to the Children's Ward of the hospital in place of flowers.

The donations have been generous and the money received will be used to provide a fully-furnished child's bed in the new Children's Ward which will be in memory of Kathleen, and a constant reminder of the good will of her many friends.

J. L. MURRAY ANDERSON
Royal Jubilee Hospital, Victoria, B.C.

From "Rugby Chapel"

See! in the rocks of the world
Marches the host of mankind,
A host, adventuring, toiling, men
Where are they tending?—A God
Marshall'd them, gave them their goal—
Ah, but the way is so long!
Years they have been in the wild!
Sore thirst plagues them; the rocks,
Rising all round, overawe
Mutinous divide them; their host
Threatens to break, to dissolve.
Ah, keep, keep them combined!
Else, of the myriads who fill
That army, not one shall arrive:
Sole they shall stray; in the rocks
Labour for ever in vain,
Die one by one in the waste.

—MATTHEW ARNOLD.

Let us, then, be up and doing,
With a heart for any fate:
Still achieving, still pursuing,
Learn to labour and to wait.

—LONGFELLOW

Life is a dream.—CALDERON.

"Verboten and Verbrandt"

(From The Christian Science Monitor)

A VERY interesting book has just been published in Germany. It is called "Verboten and Verbrandt" (Forbidden and Banned). It consists of excerpts from more than 200 German authors who were banned, burned and forbidden by the Nazis 18 years ago.

Thus endeth one more attempt of the human mind to consign to flames of oblivion ideas which challenge the prevailing orthodoxy.

Apparently the lesson is lost on the Communist regime of neighboring Czecho-Slovakia, where a new book purge has been announced. Yet the countrymen of John Huss, the descendants of men and women who kept alive the passion for freedom under the intellectual yoke of Austro-Hungarian censorship, the stubborn resisters of Nazi totalitarianism, know the power of ideas to survive.

Americans who take their freedom for granted and have never known the intellectual despotisms of Kaiser and Czar, churchman and commissar, sometimes seem less aware of the dangers of censorship in its gradual encroachments on freedom than do those of those who lived under its immediate threat. They do not always understand the sacrifice it entails—the willingness to see the suspect, hated thing printed and published and read.

For history has shown that when governments and special - interest groups, from no matter how worthy a purpose, attempt to deny the public access to "dangerous thoughts" or "heretical doctrines" or "false pictures," they write their own ultimate doom. For they have exposed their lack of faith in the power of their own ideas to come out victorious in free and open combat with falsehood.

And this, in the champion of freedom, is the ultimate heresy.

Fun, Fact and Fiction

A bomb blast in Balonika's central telephone exchange was blamed on Communists. Had they been getting too many wrong numbers?

* * * * *

Makes you laugh when you think that a generation from now there will be called the good old days.

* * * * *

Things we can't understand: Why the city authorities didn't lower the water main on Cook Street while reconstruction of the street was in progress, instead of tearing the roadway up twice.

* * * * *

At a meeting of a rural district council a deputation of farmers asked to be received. They wished to complain about the state of the main road port outside the village.

They found, however, that their arguments did not receive a very good reception. In fact, the members of the council objected with emphasis, and in much noise.

"Look here," said the chairman, "the road is fairly good as a whole."

"Yes," replied the spokesman of the party, "but we want to see it as a road."

* * * * *

Happiness is like your shadow; you can't get away by chasing it.

* * * * *

Events of the week would make it appear that Russia now has the Balkan problem. Will Tito walk the tight-rope?

* * * * *

Parents in Yorkshire have named their infant Winston for a habit of holding up two fingers in the "V" sign. Not, as you might expect, for his cigar-smoking habits.

Wider Use for Laughing Gas

By THOMAS R. HENRY
Science Editor, North American Newspaper Alliance

NITROUS oxide, the "laughing gas" of the dentist's office, which is the safest and least disagreeable of all anaesthetics, now can be used for major surgical operations requiring hours, according to reports to the American Medical Association in Chicago.

This is accomplished, it was explained by Drs. Richard C. Thompson and William B. Neff, of Leland Stanford University, by combining with it some of the new painkilling drugs, synthetic substitutes for morphine to which they are chemically related. The same effect can be produced with morphine itself.

The difficulty with nitrous oxide in the past, Dr. Thompson said, was that it had only a quite weak anaesthetic effect. It has been valuable only for such a minor operation as tooth extraction, requiring only a few seconds. Even then the patient may struggle, although without any memory of pain afterward. In order to produce deep anaesthesia it has been necessary to use such a gas as ether, which is considerably more difficult to take.

With the new technique of the Stanford University scientists, the laughing-gas anaesthesia can be made as deep as necessary, Dr. Thompson declared. It is given continuously throughout the operation. The morphine-like drugs are given intermittently in very small doses and dilute solutions. Deep microanaesthesia has been maintained in experimental animals for as long as eight hours. There are some patients it was explained, to whom it is dangerous to give ether but who would have complete tolerance for nitrous oxide.

The effect needed for long operations can be produced with both morphine itself and demerol, the best known of all morphine substitutes. The drugs chiefly used, however, are two new substances which are known only by numbers and whose physiological effects are being investigated before they are introduced in general medical practice. These originally came out of Germany just before the war.

One of the "number drugs," Dr. Thompson said, appears from the Stanford experiments, to be much more potent than either demerol or morphine. Nothing is known as yet of its possible habit-forming properties but these would not have to be considered in its use as an adjunct to nitrous oxide.

Persons who have taken the new form of anaesthesia, the two doctors reported, claim to experience only pleasant sensations. Tests show that blood pressure remains constant throughout an operation and there is no weakening of heart action. Recovery from the anaesthetic is almost immediate, as soon as the operation is over.

Observation Car:

By G. R.

"NOW, do you think you understand something about the game?" Barber Ben asked Bill, the Broad Street barber, after a two-minute course of instruction when they arrived at a bowling alley. "Sure. The game looks easy. I take it that I must not knock all the pins down with the first shot because I will be cheated out of a second throw." Bill replied. "It cannot help feeling superstitious. Just what is a person supposed to do when a black cat crosses his path?" a customer asked Tobacconist Martin. "Never mind the cat. Just look out for automobiles and traffic lights," Martin chuckled . . . "Heard any good jokes lately?" the Keating Squire asked a friend while they were enjoying an afternoon cup of coffee. "Did I ever tell you the one about the guide in Egypt who showed some tourists two skulls of Tutankhamen, one when he was a boy, and the other when he was a man?" the friend stared. "No, tell me about it," the squire answered . . . From The Winnipeg Free Press: "Public expenditures of Canada, Federal, provincial and municipal, are running at the rate of nearly 30 per cent of the national income. Even in the Government-controlled and partially socialistic state of Britain, the Government spends no more, and perhaps less than government in the free enterprise state of Canada. The plain fact emerging from the latest budgets of our Federal, provincial and municipal governments is that Canada cannot afford to maintain the existing level of expenditure. When something like 30 cents from the average citizen's dollar is taken from him and spent by the state, the limit of taxes is bound to be heavy, and it cannot be safely reduced until costs are also reduced" . . . Addison wrote: "If men would consider not so much wherein they differ, as wherein they agree, there would be far less of uncharitableness and angry feeling in this world."

Today's Answer

Question on Page 3

They actually explode. The normal pressure in a house is 15 pounds per square inch at sea level, the same as our whole atmosphere. The centre of a tornado is a partial vacuum caused by winds blowing apparently inward. As the tornado centre passes over, air inside the house presses toward the vacuum with such force that it sometimes is strong enough to blow out the walls and collapse the house.

Looking Back

Through Colonist Files

25 YEARS AGO—Premier John Oliver has returned to Victoria from a tour of the Southern Interior of the province convinced than ever that strong measures must be taken to enforce better respect for established laws by the Doukhobor colonies in this province.

50 YEARS AGO—Premier Turner has returned from a tour through Westminster, Kootenay and Yale districts, in every part of which he found the prospects bright for the candidates carrying the banner of the Government in the provincial general elections.

85 YEARS AGO—The immigrants from Washington and Idaho Territories and Oregon to British Columbia via Okanagan route has amounted to 300 persons. The last arrivals reported that there were a great many more on the way.

Many Apply To Enter Christian Unit

ROME, July 6 (Reuters).—Settling has started of some 30,000 applications from all parts of the world for enrollment in a proposed Christian Volunteer Militia to protect holy places in Palestine.

Recruiting is closed. It was started by Father Alberto Gori, a Franciscan, who originated the idea at a 1,900-mile Rome representation of Christian units.

Application letters poured into the drive's headquarters, near the Church of St. John the Lateran, at a rate of more than 3,000 a day.

Formation of the volunteer militia depends upon one important factor: whether the United Nations decides to internationalize Jerusalem, and the administration of the area is entrusted to the custodian of the holy places.

Moves have already been made in the United Nations Security Council for the custodian to be granted this administration and hopes are high it will be effected.

Churchill's Betting Slip Auctioned

THIS reproduction is of one copy of betting slip by which Winston Churchill, World War British Prime Minister wagered £100 on January 29, 1901, write in America, against prediction by James C. Young, of Minneapolis, Minn., that British Empire would lose a fourth of India or Canada or Australia within ten years. This copy of agreement, made in duplicate, was auctioned at Sotheby's in London, recently. Young's copy was sold in 1940. Wagers to wager was Richard Le Gallienne, noted author.

Pacific Route Still Far Off

MONTREAL, July 6 (CP) — There is no possibility of a trans-Canada air lines route being opened between Auckland, N.Z., and Vancouver before the end of this year, a T.C.A. spokesman said today.

The official was commenting on a prediction made in Wellington, N.Z., by John B. Shallenberger, Canadair Limited engineer, that such a route would be operating before the end of the year.

"Such a route is only projected, in any event," the T.C.A. spokesman said. The route had not been surveyed yet.

Ontario Wind Causes Damage

MIDLAND, Ont., July 6 (CP).—A freak wind twisted through this Georgian Bay area during the night picking up a nine-car garage, 110 feet long, and setting it down 150 feet away. No casualties were reported.

Most damage was inflicted at Port Severn, about ten miles northeast of here. A 52-foot flag pole was felled and a red cedar twisted off a foot above the ground. The twister leveled a heavy water tower and blew its 34-inch timber platform 300 feet.

Most of Ontario rocked during the night from the most spectacular electric storm of the year, but damage was confined mainly to communication lines and grain crops.

...Oddities...

MANILA, June 6 (AP).—Go Kong-Hua, 32-year-old Chinese customs clerk, was released today by the hole in his tooth.

Five armed Chinese and a Filipino snatched Go from his home, forced him to sign a ransom note to his father and then to take a sleeping tablet.

Go popped the tablet into a hollow tooth. Then he pretended to sleep.

When his captors relaxed their watch, Go went.

LOS ANGELES, July 6 (AP).—Three times the persistent burglar tried to lost her home. Joyce Lynne Murray, 30, told police, explaining:

First she surprised him in the bedroom. He ran out the front way.

Fifteen minutes later he was on the back porch. She flipped as the light. He fled.

Soon she hooked up to find him in the living-room, a gun in his hand. She screamed and threw a jar of vanishing cream at him.

The burglar vanished permanently.

HOLLYWOOD, July 6 (AP).—Corn grows high in Hollywood.

Fred Iwasaginaki farmers who think the film capital produces only bunions and ulcers stop to look at Edward Kalenka's corn.

Kalenka has four rows of the genuine tassled variety growing in his backyard in mid-Hollywood, fifty and seven eighths to the stalk, too.

Mr. Kalenka planted 30 pints of corn last year. It'll be still more this year.

That's a lot of corn, even for Hollywood.

ST. LOUIS, July 6 (AP).—In this hole-in-one contest, the only prizewon who got a hole-in-one didn't win it.

Leonard Kaufman, who made the ace, explained that he had wanted to shoot "without pressure" and so he didn't make a formal entry.

Don't Let Wrinkles Tell Your Age!

You don't need to let fine fine and wrinkles make your face look older than you feel! Yes, you can fight wrinkles with the amazing skin lightener, new Kayette Skinguard Cream. It helps firm your skin, goes to work right away to close up those tell-tale wrinkles, makes your skin feel refreshed, youthful-looking. It's a wonderful powder base, too, for it dries so smoothly and evenly. Start now to firm and lighten soft skin surfaces the safe, sure way!

Left, Right Liberal Views May Clash at Convention

OTTAWA, July 6 (CP).—A committee of 118 delegates, as yet unknown, will have the delicate task of fashioning a new and revitalized platform for the Liberal party next month.

The committee will be drawn from among the 1,800-odd delegates who will attend the party's national convention here August 5, 6 and 7 and will form the convention's resolutions committee charged with a task rivalling that of selecting a successor to the party leader Prime Minister Mackenzie King.

Although the last Liberal platform was drawn up in 1919, when the party met here in national convention and selected Mr. King as leader, the party policies have not remained static. They have been revised and refreshed each year by the Liberal Advisory Council.

Observers see the possibility of a behind-the-scenes struggle developing over the platform between those Liberals who have leaned to the left, and embraced socialized Government services and state trading of basic commodities and those who adhere to the old-line theory of non-interference with business and industry.

Platform resolutions must be in the hands of the convention's resolutions committee by 6 p.m. August 5.

The committee then will go into secret session. The resolutions will be considered until they either are rejected or adopted as part of the proposed platform. The only debate on them will take place in the committee, which may find itself sitting far into the night.

The accepted resolutions will be placed before the general assembly of the convention the following day.

Plans to Defy Council Order

VANCOUVER, July 6 (CP) — An order prohibiting the use of grandstand facilities at suburban Burnaby's new midget auto racing track was issued today by Building Inspector A. C. Bell.

Declaring the building unsafe, he said he would not allow time trials scheduled for Wednesday, to be run until "certain changes are made."

A. C. Dainty, owner of the $50,000 venture, said he will go ahead with the opening.

"If the council wants to try to stop me I'll see them," he said.

Tenants Escape In Hotel Blaze

VANCOUVER, July 6 (CP).—Aroused by crackling flames, Mrs. Sally Landrieth early today crossed 77 tenants of the east end Lion Hotel when fire broke out on the third floor.

Mrs. Landrieth ran from her two-room suite shouting for help. She suffered second degree burns and was released from hospital after treatment.

Tenants hurried from the threa-storey building some crawling down a fire escape, others rushing down a stairway.

Tenants confined the blaze to the rear of the third floor.

TOBACCO STOLEN

VANCOUVER, July 6 (CP).—During thieves stocked up on smokes today by stealing a Vancouver tobacco company truck and its $1,500 cargo.

To Encourage Canadian Shipbuilding

OTTAWA, July 6 (CP).—Further measures to encourage shipbuilding in the Dominion were forecast today by John V. Clyne, chairman of the Canadian Maritime Commission.

Mr. Clyne told the technical section of the Canadian Shipbuilding and Ship Repairing Association the commission's recently announced plan, announced under the Canada Shipping Act, is the first step in its program for developing shipping and ship construction.

Addressing the section's semi-annual meeting, the chairman said the commission now is considering a plan of accelerated depreciation to make it easier for ship operators to finance the building of vessels in Canadian yards.

Mr. Clyne said the commission was studying the operation of such schemes in other countries, some of which allow rapid depreciation for tax purposes. This permits profits to go towards paying off vessels instead of into taxation.

Mr. Clyne said he hoped the commission would soon be in a position to discuss the whole depreciation question with committees representing shipowners and the shipbuilding association.

PROSPECTS FAIR

Dealing with the prospects for Canada's Merchant Marine, he declared the commission was "reasonably sure" that Canadian ships would be adequately employed for at least another three or four years.

Beyond that, he could make no forecast, but the commission was actively engaged in steps to ensure cargoes for Canadian-flag vessels.

While Canada's shipbuilding industry and merchant marine waned after the end of the First World War both the commission and the Dominion Government, believed they were to stay this time.

Cowboys Seek Riding Honors

CALGARY, July 6 (CP).—Cowboys and bucking horses shared honors in early events of the second day of the Calgary Stampede today.

The slippery outlaws put on a thrilling exhibition of bucking before an overflow crowd.

Bob Duce of Dardoton, Alberta, youngest member of the roping Duces, turned in the prettiest ride of the day in the bareback bucking horse competition. He turned in a high-kicking performance to gain high marks.

Brother Frank Duce, Canadian all-around champion cowboy, put the dual on the seventh jump, while George Alcorff of Albuquerque, N.M., almost toppled from the saddle on the third jump but regained his balance and finished out the ride.

Horses were too much for most of the riders competing in the first section of the novice bronk riding contest. Only Wilf Gertin of Black Diamond, Alberta, finished the ten-second ride.

Limit Retained For Emigrants

LONDON, July 6 (CP).—Sir Stafford Cripps, Chancellor of the Exchequer, told the House of Commons today he is unable to agree to increase the amount of money British emigrants may take to Canada.

The amount now is £1,000 ($4,000) payable in four equal instalments.

Brig. A. A. Rayner, Conservative member for Totnes, Devon, had asked Sir Stafford to reconsider in view of the need for "reinforcing the Commonwealth with British stock."

Dr. Eli Burton Dies in East

TORONTO, July 6 (CP).—Dr. Eli Franklin Burton, 69, one of the university of Toronto's most distinguished professors and an international physics scientist, died in hospital today.

He had been a member of the University of Toronto's staff since his graduation in 1901 and had headed the department of physics since 1921.

Through his guidance, the department of physics of the University of Toronto gained world recognition. During the war, his department contributed much in training undergraduates and providing research facilities for postgraduates in atomic research and aviation medicine, poison gas studies, new explosives, the proximity fuse and radar.

Among numerous contributions to scientific knowledge were his outstanding success with the colloidal silver treatment for cancer, which he developed in collaboration with the Toronto surgeon, Dr. A. C. Hendrick; his invention in 1930 of a device to determine the amount of moisture in human and other bodies, and his development in 1940 of an electron microscope capable of 12,700-diameter magnification.

Burton's outstanding contributions to science were recognized in 1943 when he was awarded the C.B.E. in the New Year's honours list.

FETISH-WORSHIP

Voodooism, a primitive form of fetish-worship was brought from Africa into America and the West Indies by the imported Negro slaves.

West May Have Paved Way For New Talks on Germany

Interpreting the News

By J. M. ROBERTS, JR.
A.P. Foreign Affairs Analyst

The Allies, making starts in Western Germany for an end to the Berlin blockade, may have opened the door for new negotiations over the whole German problem.

The offer to negotiate regarding the Ruhr, step in the program for final participation of the Soviet reply. The Bolsheviks have shown plainly for some time they want another four-power conference on all Germany. They will merely refer the Allies back to this suggestion.

The Berlin blockade is not expected to be raised for anything less, even though the Germans made it apparent the Russians have done themselves a very poor propaganda turn by showing renewed willingness to use human misery for political purposes.

Although the contents of the American, British and French notes have not been published it is understood they make two principal points:

That Russian policies in Berlin are a violation of Allied rights.

That the Soviet must bear the responsibility for the consequences of its acts among 2,000,000 Berliners.

The notes also probably contain warnings that Moscow will be held responsible should the split lead to even more serious developments.

Russia's reply to the notes, which have leak to Paris newspapers regarding a Communist plot in Berlin was deliberately timed to coincide with the notes. The French Foreign Office now says it has information the Communists are planning wholesale disturbances in Western Berlin to give Russian troops an excuse for moving in to "preserve order." This has many of the earmarks of the famous and phony "Protocol M," under which the Communists were supposed to be planning disruption in all Western Germany.

General Clay has already given warnin gthat any attempt to use force against the Allies will mean war.

Leaders in both the United States and Britain believe Russia intends to use military force only when, as she hopes, economic and political chaos has softened the West for the final revolutionary march. That time is not in sight. Communism seems to be losing rather than gaining strength. Stalin may want to talk in order to halt that trend, to maintain things as they are until a more propitious time to resume the march.

Be that as it may, it seems unlikely that the Allies can go on much longer talking about peace without taking about peace making, regardless of how futile they may consider it at this time.

Dock Strike Halts Service

OTTAWA, July 6 (CP).—A strike of New Zealand dock workers has forced suspension of direct parcel post service between Canada and that Dominion, postal officials said today. Meanwhile, mailed packages for New Zealand are being routed via the United States.

Says Butter To Be Short

OTTAWA, July 6 (CP).—Canada will face the pressing butter shortage in history next Winter unless steps are taken immediately to assert K. J. H. Dupuis, president of the National Dairy Council of Canada, said here today.

Mr Dupian said a severe butter shortage could only be averted by Government action. The Government should immediately explore the possibility of arranging for substantial imports of butter and make butter production more profitable.

The Government was urged to limit the export of dairy products under contract to countries which did the domestic market did not need.

Mr Dupian said the recent price committee's report had "clearly established" that there was no profiteering in butter last Winter by the industry.

Build This Beautiful "Multi-Flex" Home in Just a Few Weeks

Cost-reducing, assembly-line production brings you any one of the several beautiful models shown in our new 1948 catalog. Each model is structurally engineered and designed, they give flexibility in floor planning plus unlimited space in exterior finishes.

MULTI-FLEX Homes can be either contractor or self built. Exterior of rough or smooth cedar siding, stucco or vertical cedar. Interior wall board or plaster.

N.H.A. and V.L.A. approved—Government eligible for N.H.A. and V.L.A. loans and assist of some building up-take.

D. L. MOOR

New Westminster Agent—Hill Hardware and Furniture (Trades).
Vancouver Agents—Hill Hardware and Furniture, 1100 Hamilton St. 1-4481

For speed and luxury over a scenic route...

THE NEW OLYMPIAN *Hiawatha*

Seattle to Chicago for Windsor, Toronto, London, Ont., New York & Eastern Canada

Olympian HIAWATHA equipment includes standard sleepers with roomy berths and observation-lounge . . . unique Touralux sleeping cars combining berth privacy and comfort with satisfying economy . . . Deluxe Luxuriant coaches.

The diagonal seating diner and the big Top Top Grill car with its snack section and cocktail room provide extra lounging and dining space for *all* passengers. All cars are air conditioned and wired for station announcements and radio entertainment.

Full particulars on immigration and customs requirements. Through bookings arranged without bother to guests outside of U. S. Baggage checked through to final without transhipment.

Vancouver Office
793 Granville St., Phone Marine 8177
E. C. Lindman, General Agent
Agents for Trans-Atlantic Steamship Lines

THE MILWAUKEE ROAD
Speedway of the Speedliners

FURNITURE STORAGE

"LOOK BEFORE YOU STORE" ...IT PAYS

We Welcome Your Inspection of Our Facilities

STOCKERS SECURITY STORAGE LTD.

VICTORIA'S FINEST FURNITURE • WAREHOUSE MOVING • PACKING

PHONE G 4181

They're the new sensation! *tender* FRANKS

you're proud to serve to company!

THEY'RE ALL SWIFT'S TENDER BEEF AND JUICY PORK!

Frank made only from selected quality beef and pork by meticulous and fastidious. And so many tempting much dishes can be whipped up in a jiffy with Swift's Premium Frankfurts. Try the grand recipe I have illustrated here . . .

Martha Logan
(Visiting Swift Home Economist)

FRANKFURT BEAN CASSEROLE

Mix contents of 2 cans of baked beans with ½ cup chili sauce and pour into a casserole. Cover the top with whole Swift's Premium Frankfurts, then brush with melted butter. Heat in moderate oven—350 degrees Fahrenheit—about 30 minutes. Lima beans or kidney beans may be used. Your family will want this dish often.

NOW— A MAIN DISH FOR ANY MEAL!

The main dish of your main meal in a jiffy—with new Swift's Premium Frankfurts—juicy, tender, taste-tempting! Nothing like them ever before—*all* savoury pork and beef! Fresh, delicious, digestible—quick and easy to prepare!

They're good for you, good for the children—and so economical to serve! There's no waste, no skin, nothing to throw away.

Enjoy these plump, juicy taste-tempters this very day and serve them often—get them with all their natural goodness protected in the new cellophane wrapper. Get Swift's Premium Frankfurts today!

Have you $10.00 in UNITED STATES Money?

● Existing regulations make it illegal for any Canadian resident to retain in his possession more than $10 in United States cash.

● You are required to turn in to your bank, for exchange into Canadian money, any amount you have in excess of $10 in United States funds, without delay.

THERE'S A REASON

● The reason is that Canada must have the U.S. dollars spent here by visitors, in order to make them available for the payment of imported goods and services needed to keep production and employment at a high level.

CANADA NEEDS U.S. DOLLARS

FOREIGN EXCHANGE CONTROL BOARD

OFFICE SAFES

We have a good selection of new and used safes in the size you want. Look for them among our office supplies.

DIGGONS

FOR SALE

LARGE AUTOMATIC COAL STOKER

Complete With Thermostatic Controls, Etc—Good Condition

THE W. H. MALKIN CO. LTD.
G 4181

Social and Personal

Rear Admiral E Rollo Mainguy, O.B.E., R.C.N., and Mrs. Mainguy are entertaining at dinner at Admiral's House H.M.C. Dockyard, this evening. Their guests will include Major-Gen. and Mrs H F P. Hertzberg, Cmdr. and Mrs. G. C. S. Robertson, Lt.-Cmdr. B. C. Chewett with Lt.-Cmdr. T F R. Peacock, Mr. and Mrs. Ian Rose, Miss Beaumont, Miss Eileen Miss G. Holland and Lieut. C. E. Brooks.

* * *

Mr. and Mrs. A. J. Wildfield are land, guests at Venuvian Lodge.

* * *

Dr. Ira S. White of Ganges, Salt Spring Island, is spending a holiday at Winnipeg.

* * *

Mr. and Mrs. F. Mitcalfe of Vancouver are spending their honeymoon in Victoria and are guests at the Cide England Guest House.

* * *

Mr. R. F. Wilson has left for Salt Spring Island where he is holidaying for two weeks at his Venuvian Bay cottage.

* * *

Miss Margaret Stewart and Miss Lorraine Cuddy of Montreal, are spending a holiday in Victoria and are guests at the Cide England Guest House.

* * *

Mr. and Mrs. H. E. Boorman, Mr and Mrs. Kenneth L. Boorman and Mr. and Mrs. G. B Boorman and Ian all spent the week-end at the Snaughan Beach Hotel.

* * *

Major F. B. Willis of Fitz Flint, Man., is spending a week in Victoria. Major Willis is commanding officer of the 57th Heavy Anti-Aircraft Battery, Royal Canadian Artillery.

* * *

Miss June Ker, Rockland Avenue, will entertain at a late afternoon party today in honor of Miss Joan Bate who is leaving shortly with her parents, Mr. and Mrs. H. B. Bate, to spend a year abroad.

* * *

Mrs. V. Graham accompanied by her two little daughters left Salt Spring Island on Monday to spend two months in Ottawa, visiting her brother-in-law and sister, Cmdr and Mrs. Charles J. Gillon.

* * *

Mr and Mrs. Ray Morris left on Saturday for a ten days holiday at Ganges, where they are guests at Borradaile's Auto Court. They will be visiting his grandmother, Mrs G. Borradaile.

* * *

Mr. and Mrs. Edward Haire of Hollywood, Mr. and Mrs. Harold Nelson of Los Angeles, Rev. and Mrs H. Henry M. Shiers of Alameda, and Mr. and Mrs. Ralph Bond of Glendale, California, are among those registered at the Cide England Guest House.

Mrs H. O. Mansfield will arrive from Courtenay today to visit her daughter and family, Mrs. Norman R Kennedy, 1390 Vista Heights. After spending a few days in Victoria, Mrs. Mansfield and her daughter will leave to visit Seattle, Tacoma and St. Paul, Minnesota, returning by way of Watrous, Sask. They expect to be away several weeks.

Spending the holiday week-end at the Strathcona Beach Hotel were Mr. and Mrs. W. Luney, Mr. and Mrs. William Moore, Mrs. O. K. Kennedy, Miss Gerry Kennedy, Miss Jessie Marchok, Mrs. C. P. Bolingbroke, Miss Marion Bolingbroke, Mr. and Mrs. J. W. Logan, Mr. and Mrs. Ben Bell, Mrs. Marion Gordon and Mr. Tom Wood and Patsy, Mr and Mrs. O. McDormand, and Mr. B Meaver.

Mrs. A. J. Smith was hostess at the tea hour when she entertained a few guests at a small private party given at her home, Oangan. Tea was served on the lawn and assisting the hostess were her daughter-in-law, Mrs. Jack Smith, and Miss Marjorie Holford. Among those present were Mrs. V. C. Best, Rich. Mrs. Marcus Cook, Mrs. Ian Mac. L. S. Dobson, Mrs. T. A. Milliner, Mr. and Mrs J. R. Napier, Mrs. W E. Scott, Mr. and Mrs. Frank Scott, Mr. and Mrs. E. E. Sykes, Mr. Miles Anderson, Major Gerald Bullock, Major F. C. Turner.

* * *

Cousins shared the spotlight on Sunday at a double christening service performed by Rev. C. R. McGillivray of Belmont Avenue United Church, at the McPhillips River home of Mr. and Mrs. W. B. Wellwood, grandparents and great-uncle and aunt respectively of the small principals. The three-months' old daughter of Mr. and Mrs. R. W. Wellwood, 4305 West Pourtouvin Avenue, Vancouver, received the names, Eleanor Jean Godparents were Miss Eleanor Dolan, Cleveland, Ohio, Mrs. D. C. Merrill, Kitchener, Ontario, and Mr. A. C. Brand, Duncan. The two and a half-year-old son of Mr. and Mrs. A. G. Brand, Desbrisay Dinnes, received the names Ian Gordon. Godparents were Mrs. Reginald Burton, Victoria, and Mr. R. W. Wellwood, Vancouver. Mr. and Mrs. R. T. Foster of Brunswick, Maryland, were also grandparents of little Eleanor Jean came from their distant home to be present at the ceremony. Thirty guests were present.

Birds take at least 25 generations to adapt themselves to new situations.

Variation on a Theme and the Back Sweep

At his mid-season collection, Pierre Balmain of Paris presented the two fall suits, shown left, both with narrow black accordion-pleated skirts, both jackets in shades of blue velvet trimmed with Persian lamb and diamond brooches. One jacket has a short peplum and the other has the sweep-back silhouette. It's anybody's guess as to which will be the new Fall silhouette. Right, Schiaparelli skilfully manipulates a single length of material to make this jacket which sweeps back from a cutaway front to fantail fullness. Two diamond buttons by Jaweller Boucheron accent back interest.

Chateau Frontenac Recipe Given for Squab Chicken

By The Chef

A year ago I was to Quebec, at the famed Chateau Frontenac, with his magnificent view of the St. Lawrence, its Plains of Abraham, its steep cobbled streets and its prepossive horses. The Chateau itself is full of charm. My only objection was that, one had to time up waiting for meals—Quebec was that crowded. It is, of course, much like Washington, in that it is one of the show places of Canada and, therefore, packed to the rafts with tourists.

But the food, when we did get it, was superb and lived up to the reputation of the Chateau chefs to every detail. They had specialing

At the Theatres

CAPITOL The economical who do **THEATRE** claed that "economy was what was spending not thoughtless saving must have been blood brother to the enchanting heroine of George Sievens' production of "I Remember Mama." RKO Radio's hilarious film adaptation of the play by the same name, which was based on Kathryn Forbes' book "Mama's Bank Account." It is now showing at this Capital Theatre as a presentation by Dore Schary RKO production chief, and was directed by Sievens. Starring from top to bottom are Irene Dunne, Barbara Bel Geddes, Oscar Homolka and Philip Dorn, the comedy presents an wacky a financial plot as ever haunted a bankrupt.

OAK BAY As Madeleine Damien in **THEATRE** "Dishonored Lady" a filmisation of this Broadway hit which starred Katharine Cornell, Hedy Lamarr has a part which she calls "the red meat of drama—something I've been hungry for to chew on. "The Dishonored Lady" now at the Oak Bay Theatre is a brilliant magazine editor from nine to five and a reckless pleasure seeker after office hours. With everything material she can want, and more attention dancing upon her by Kan unending series of swains than she can cope with, she is perpetually restless and dissatisfied.

ATLAS THEATRE Hilary Temple is in make her debut in Shakespearean drama. She'll play Juliet, the gracious heroine of them all and a role that is every actress' dream. The production will take place in Warner Bros. "That Hagen Girl," opening today at the Atlas Theatre in which Miss Temple portrays the title part, appearing as a high school student, who seems a hit in the classic production of "Romeo and Juliet."

DOMINION THEATRE A leading film favorite for the last thirty years Edgar Rice Burroughs character of Tarzan has appeared in twenty-four pictures during that time. His current film adventure is "Tarzan and the Mermaids." Bob Lesser's newest offering in which Johnny Weissmuller and Brenda Joyce are co-starred and Linda Christian featured. The film is now showing at the Dominion Theatre.

ODEON THEATRE One of the most strikingly novel sequences ever devised was filmed at Universal-International for the Maximon production, "Casbah," now at the Odeon Theatre. Carnival scenes were shot almost straight down from 100 rooftops. Depicting the annual carnival held in the Casbah at August, the sequences free high from which the camera leased down on the activities Yvonne DeCarlo, Tony Martin, Peter Lorre and Marta Toren are co-starred in the picture, directed by John Berry and produced by Nat Goldstone.

RIO THEATRE Paramount's "Monsieur Beaucaire," which ends tonight at the Rio Theatre, with Bob Hope and Joan Caulfield starred, runs the gamut of comedy from a minimum of funny to a maximum of hilarious. The comedy version of Booth Tarkington's famous novel is a tongue-in-cheek romance of 18th century court life which makes a fine vehicle for the inimitable Hope brand of comfortery. The film takes Hope out of the 20th century, but he never forsakes his present day rapier-like wit.

YORK THEATRE The philanthropic instincts of a happy-go-lucky husband leaves a trail of tragedy and broken lives in RKO Radio's gripping new drama, "They Won't Believe Me," which ends tonight at the York International Cinema, starring Robert Young, Susan Hayward and Jane Greer. Rita Johnson plays Young's wealthy wife who tries in vain to hold him through the power of her money.

STRATFORD Oct. 6?—School children of this city will have good reason for their patriotism. Eight flag poles arrived recently for installation at the city's public schools. They are 42 feet high.

STARTS THURSDAY
★ Back by Popular Demand
'MEET JOHN DOE'
Starring
★ GARY COOPER ★
Walter Brennan
BARBARA STANWYCK
★ EDWARD ARNOLD
JAMES GLEASON
Bonus Today
BEST LAMARR
Hedy Lamarr
In "DISHONORED LADY"
Also LITTLE HOUSE
OAK BAY

Starts Tomorrow!
PLAZA
Last Days!
MICHAEL BIHCRAFT 'GAME IS THE SPUR'
—PLUS—
CAMPUS MIXER
2 SPINE-TINGLING THRILL HITS!
CONGORILLA
1001 SENSATIONAL THRILLS YOU'VE NEVER SEEN BEFORE!
ABSOLUTELY AUTHENTIC!
JUNGLE ISLE OF PRIMITIVE PROCUTS
BORNEO
DEVIL-BEAST
OABING PHOTOGRAPHY
Mr. & Mrs. MARTIN JOHNSON

Universal International Presents
a Mortimer Production
YVONNE DE CARLO
TONY MARTIN
PETER LORRE
and introducing
MARTA TOREN
in
INTRIGUE
IN THE FORBIDDEN QUARTER OF ALGIERS!
with HUGO HAAS · THOMAS GOMEZ · DOUGLAS DICK and KATHERINE DUNHAM and her daring dancers!
Starts today!
ODEON
PEATURE AT 12:00 - 3.20 4:40 - 7:00 and 9:33

The Daily Cross-Word Puzzle

ACROSS
1 Fresh green
7 Tone of scale
8 Dimensionless quantity
11 Underground passages
12 King of Bashan
14 Ones
15 Ore
16 Preparation
18 Meadow
19 Parents
20 Ocean
21 Occupied
22 Annual railway
23 Hydrous
24 Ancient
26 Measure
27 Harmony
28 Ceiling
29 Country area
31 Wealth
33 Weaves
34 Informer
35 Ancient
37 Wife of Zeus
38 Ocean
39 To say further
41 Derisive for
42 Unchanging
43 Stream
44 Ancient
46 To enlarge
48 Sensitivity
49 Ancient
50 Aramaic
51 Cheapest
52 Deflection
53 Prohibition
54 Ancient
55 Head of a
56 Proficient
57 Ancient
58 Aerolite
59 Solution
60 French water
61 Ancient

DOWN
1 On the sunny
2 Ancient
3 Will of land
4 Printer's measure
5 Ancient
6 Ancient
7 Sacrament of
8 Ancient
9 Mechanic
10 Rise
11 Wind instrument
13 Peritus
17 Ancient
18 Ancient
19 Toward
20 Sweet taste
21 Prince, queen
23 Ancient
24 To insert
25 Generic part
26 Ancient
28 Ancient
29 Mellow rock
30 Ancient
31 Unmoldable mass
32 Ancient
33 Ancient
34 Ancient
36 Ancient
37 Ancient
38 Ancient
40 Ancient
41 Ancient
42 Ancient
43 Ancient
44 Ancient
45 Ancient
46 Ancient
47 Ancient
48 Ancient
49 Ancient
50 Ancient
51 Ancient
52 Ancient
53 Ancient
54 Ancient
55 Ancient
56 Ancient
57 Ancient
58 Ancient
59 Ancient
60 Ancient
61 Ancient
62 Ancient
63 Ancient
64 Ancient
65 Ancient
66 Ancient
67 Ancient
68 Ancient
69 Ancient
70 Ancient
71 Ancient
72 Ancient
73 Ancient
74 Ancient
75 Ancient
76 Ancient
77 Ancient
78 Ancient
79 Ancient
80 Ancient
81 Ancient
82 Ancient
83 Ancient
84 Ancient
85 Ancient
86 Ancient
87 Ancient
88 Ancient
89 Ancient
90 Ancient
91 Ancient
92 Ancient
93 Ancient
94 Ancient
95 Ancient
96 Ancient
97 Ancient
98 Ancient
99 Ancient
100 Ancient
101 Ancient
102 Ancient
103 Ancient
104 Ancient
105 Ancient
106 Ancient
107 Ancient
108 Ancient
109 Ancient
110 Ancient
111 Ancient
112 Ancient
113 Ancient
114 Ancient
115 Ancient
116 Ancient
117 Ancient
118 Ancient
119 Ancient
120 Ancient
121 Ancient
122 Ancient
123 Ancient
124 Ancient
125 Ancient
126 Ancient
127 Ancient
128 Ancient
129 Ancient
130 Ancient
131 Ancient
132 Ancient
133 Ancient
134 Ancient
135 Ancient
136 Ancient
137 Ancient
138 Ancient
139 Ancient
140 Ancient
141 Ancient
142 Ancient
143 Ancient
144 Ancient
145 Ancient
146 Ancient
147 Ancient
148 Ancient
149 Ancient
150 Ancient
151 Ancient
152 Ancient
153 Ancient
154 Ancient
155 Ancient
156 Ancient
157 Ancient
158 Ancient
159 Ancient
160 Ancient
161 Ancient
162 Ancient
163 Ancient
164 Ancient
165 Ancient
166 Ancient
167 Ancient
168 Ancient
169 Ancient
170 Ancient
171 Ancient
172 Ancient
173 Ancient
174 Ancient
175 Ancient
176 Ancient
177 Ancient
178 Ancient
179 Ancient
180 Ancient
181 Ancient
182 Ancient
183 Ancient
184 Ancient
185 Ancient
186 Ancient
187 Ancient
188 Ancient
189 Ancient
190 Ancient
191 Ancient
192 Ancient
193 Ancient
194 Ancient
195 Ancient
196 Ancient
197 Ancient
198 Ancient
199 Ancient
200 Ancient
201 Ancient
202 Ancient
203 Ancient
204 Ancient
205 Ancient
206 Ancient
207 Ancient
208 Ancient
209 Ancient
210 Ancient
211 Ancient
212 Ancient
213 Ancient
214 Ancient
215 Ancient
216 Ancient
217 Ancient
218 Ancient
219 Ancient
220 Ancient
221 Ancient
222 Ancient
223 Ancient
224 Ancient
225 Ancient
226 Ancient
227 Ancient
228 Ancient
229 Ancient
230 Ancient
231 Ancient
232 Ancient
233 Ancient
234 Ancient
235 Ancient
236 Ancient
237 Ancient
238 Ancient
239 Ancient
240 Ancient
241 Ancient
242 Ancient
243 Ancient
244 Ancient
245 Ancient
246 Ancient
247 Ancient
248 Ancient
249 Ancient
250 Ancient
251 Ancient
252 Ancient
253 Ancient
254 Ancient
255 Ancient
256 Ancient
257 Ancient
258 Ancient
259 Ancient
260 Ancient
261 Ancient
262 Ancient
263 Ancient
264 Ancient
265 Ancient
266 Ancient
267 Ancient
268 Ancient
269 Ancient
270 Ancient
271 Ancient
272 Ancient
273 Ancient
274 Ancient
275 Ancient
276 Ancient
277 Ancient
278 Ancient
279 Ancient
280 Ancient
281 Ancient
282 Ancient
283 Ancient
284 Ancient
285 Ancient
286 Ancient
287 Ancient
288 Ancient
289 Ancient
290 Ancient
291 Ancient
292 Ancient
293 Ancient
294 Ancient
295 Ancient
296 Ancient
297 Ancient
298 Ancient
299 Ancient
300 Ancient
301 Ancient
302 Ancient
303 Ancient
304 Ancient
305 Ancient
306 Ancient
307 Ancient
308 Ancient
309 Ancient
310 Ancient
311 Ancient
312 Ancient
313 Ancient
314 Ancient
315 Ancient
316 Ancient
317 Ancient
318 Ancient
319 Ancient
320 Ancient
321 Ancient
322 Ancient
323 Ancient
324 Ancient
325 Ancient
326 Ancient
327 Ancient
328 Ancient
329 Ancient
330 Ancient
331 Ancient
332 Ancient
333 Ancient
334 Ancient
335 Ancient
336 Ancient
337 Ancient
338 Ancient
339 Ancient
340 Ancient
341 Ancient
342 Ancient
343 Ancient
344 Ancient
345 Ancient
346 Ancient
347 Ancient
348 Ancient
349 Ancient
350 Ancient
351 Ancient
352 Ancient
353 Ancient
354 Ancient
355 Ancient
356 Ancient
357 Ancient
358 Ancient
359 Ancient
360 Ancient
361 Ancient
362 Ancient
363 Ancient
364 Ancient
365 Ancient
366 Ancient
367 Ancient
368 Ancient
369 Ancient
370 Ancient
371 Ancient
372 Ancient
373 Ancient
374 Ancient
375 Ancient
376 Ancient
377 Ancient
378 Ancient
379 Ancient
380 Ancient
381 Ancient
382 Ancient
383 Ancient
384 Ancient
385 Ancient
386 Ancient
387 Ancient
388 Ancient
389 Ancient
390 Ancient
391 Ancient
392 Ancient
393 Ancient
394 Ancient
395 Ancient
396 Ancient
397 Ancient
398 Ancient
399 Ancient
400 Ancient
401 Ancient
402 Ancient
403 Ancient
404 Ancient
405 Ancient
406 Ancient
407 Ancient
408 Ancient
409 Ancient
410 Ancient
411 Ancient
412 Ancient
413 Ancient
414 Ancient
415 Ancient
416 Ancient
417 Ancient
418 Ancient
419 Ancient
420 Ancient
421 Ancient
422 Ancient
423 Ancient
424 Ancient
425 Ancient
426 Ancient
427 Ancient
428 Ancient
429 Ancient
430 Ancient
431 Ancient
432 Ancient
433 Ancient
434 Ancient
435 Ancient
436 Ancient
437 Ancient
438 Ancient
439 Ancient
440 Ancient
441 Ancient
442 Ancient
443 Ancient
444 Ancient
445 Ancient
446 Ancient
447 Ancient
448 Ancient
449 Ancient
450 Ancient
451 Ancient
452 Ancient
453 Ancient
454 Ancient
455 Ancient
456 Ancient
457 Ancient
458 Ancient
459 Ancient
460 Ancient
461 Ancient
462 Ancient
463 Ancient
464 Ancient
465 Ancient
466 Ancient
467 Ancient
468 Ancient
469 Ancient
470 Ancient
471 Ancient
472 Ancient
473 Ancient
474 Ancient
475 Ancient
476 Ancient
477 Ancient
478 Ancient
479 Ancient
480 Ancient
481 Ancient
482 Ancient
483 Ancient
484 Ancient
485 Ancient
486 Ancient
487 Ancient
488 Ancient
489 Ancient
490 Ancient
491 Ancient
492 Ancient
493 Ancient
494 Ancient
495 Ancient
496 Ancient
497 Ancient
498 Ancient
499 Ancient
500 Ancient
501 Ancient
502 Ancient
503 Ancient
504 Ancient
505 Ancient
506 Ancient
507 Ancient
508 Ancient
509 Ancient
510 Ancient
511 Ancient
512 Ancient
513 Ancient
514 Ancient
515 Ancient
516 Ancient
517 Ancient
518 Ancient
519 Ancient
520 Ancient
521 Ancient
522 Ancient
523 Ancient
524 Ancient
525 Ancient
526 Ancient
527 Ancient
528 Ancient
529 Ancient
530 Ancient
531 Ancient
532 Ancient
533 Ancient
534 Ancient
535 Ancient
536 Ancient
537 Ancient
538 Ancient
539 Ancient
540 Ancient
541 Ancient
542 Ancient
543 Ancient
544 Ancient
545 Ancient
546 Ancient
547 Ancient
548 Ancient
549 Ancient
550 Ancient
551 Ancient
552 Ancient
553 Ancient
554 Ancient
555 Ancient
556 Ancient
557 Ancient
558 Ancient
559 Ancient
560 Ancient
561 Ancient
562 Ancient
563 Ancient
564 Ancient
565 Ancient
566 Ancient
567 Ancient
568 Ancient
569 Ancient
570 Ancient
571 Ancient
572 Ancient
573 Ancient
574 Ancient
575 Ancient
576 Ancient
577 Ancient
578 Ancient
579 Ancient
580 Ancient
581 Ancient
582 Ancient
583 Ancient
584 Ancient
585 Ancient
586 Ancient
587 Ancient
588 Ancient
589 Ancient
590 Ancient
591 Ancient
592 Ancient
593 Ancient
594 Ancient
595 Ancient
596 Ancient
597 Ancient
598 Ancient
599 Ancient
600 Ancient
601 Ancient
602 Ancient
603 Ancient
604 Ancient
605 Ancient
606 Ancient
607 Ancient
608 Ancient
609 Ancient
610 Ancient
611 Ancient
612 Ancient
613 Ancient
614 Ancient
615 Ancient
616 Ancient
617 Ancient
618 Ancient
619 Ancient
620 Ancient
621 Ancient
622 Ancient
623 Ancient
624 Ancient
625 Ancient
626 Ancient
627 Ancient
628 Ancient
629 Ancient
630 Ancient
631 Ancient
632 Ancient
633 Ancient
634 Ancient
635 Ancient
636 Ancient
637 Ancient
638 Ancient
639 Ancient
640 Ancient
641 Ancient
642 Ancient
643 Ancient
644 Ancient
645 Ancient
646 Ancient
647 Ancient
648 Ancient
649 Ancient
650 Ancient
651 Ancient
652 Ancient
653 Ancient
654 Ancient
655 Ancient
656 Ancient
657 Ancient
658 Ancient
659 Ancient
660 Ancient
661 Ancient
662 Ancient
663 Ancient
664 Ancient
665 Ancient
666 Ancient
667 Ancient
668 Ancient
669 Ancient
670 Ancient
671 Ancient
672 Ancient
673 Ancient
674 Ancient
675 Ancient
676 Ancient
677 Ancient
678 Ancient
679 Ancient
680 Ancient
681 Ancient
682 Ancient
683 Ancient
684 Ancient
685 Ancient
686 Ancient
687 Ancient
688 Ancient
689 Ancient
690 Ancient
691 Ancient
692 Ancient
693 Ancient
694 Ancient
695 Ancient
696 Ancient
697 Ancient
698 Ancient
699 Ancient
700 Ancient
701 Ancient
702 Ancient
703 Ancient
704 Ancient
705 Ancient
706 Ancient
707 Ancient
708 Ancient
709 Ancient
710 Ancient
711 Ancient
712 Ancient
713 Ancient
714 Ancient
715 Ancient
716 Ancient
717 Ancient
718 Ancient
719 Ancient
720 Ancient
721 Ancient
722 Ancient
723 Ancient
724 Ancient
725 Ancient
726 Ancient
727 Ancient
728 Ancient
729 Ancient
730 Ancient
731 Ancient
732 Ancient
733 Ancient
734 Ancient
735 Ancient
736 Ancient
737 Ancient
738 Ancient
739 Ancient
740 Ancient
741 Ancient
742 Ancient
743 Ancient
744 Ancient
745 Ancient
746 Ancient
747 Ancient
748 Ancient
749 Ancient
750 Ancient
751 Ancient
752 Ancient
753 Ancient
754 Ancient
755 Ancient
756 Ancient
757 Ancient
758 Ancient
759 Ancient
760 Ancient
761 Ancient
762 Ancient
763 Ancient
764 Ancient
765 Ancient
766 Ancient
767 Ancient
768 Ancient
769 Ancient
770 Ancient
771 Ancient
772 Ancient
773 Ancient
774 Ancient
775 Ancient
776 Ancient
777 Ancient
778 Ancient
779 Ancient
780 Ancient
781 Ancient
782 Ancient
783 Ancient
784 Ancient
785 Ancient
786 Ancient
787 Ancient
788 Ancient
789 Ancient
790 Ancient
791 Ancient
792 Ancient
793 Ancient
794 Ancient
795 Ancient
796 Ancient
797 Ancient
798 Ancient
799 Ancient
800 Ancient
801 Ancient
802 Ancient
803 Ancient
804 Ancient
805 Ancient
806 Ancient
807 Ancient
808 Ancient
809 Ancient
810 Ancient
811 Ancient
812 Ancient
813 Ancient
814 Ancient
815 Ancient
816 Ancient
817 Ancient
818 Ancient
819 Ancient
820 Ancient
821 Ancient
822 Ancient
823 Ancient
824 Ancient
825 Ancient
826 Ancient
827 Ancient
828 Ancient
829 Ancient
830 Ancient
831 Ancient
832 Ancient
833 Ancient
834 Ancient
835 Ancient
836 Ancient
837 Ancient
838 Ancient
839 Ancient
840 Ancient
841 Ancient
842 Ancient
843 Ancient
844 Ancient
845 Ancient
846 Ancient
847 Ancient
848 Ancient
849 Ancient
850 Ancient
851 Ancient
852 Ancient
853 Ancient
854 Ancient
855 Ancient
856 Ancient
857 Ancient
858 Ancient
859 Ancient
860 Ancient
861 Ancient
862 Ancient
863 Ancient
864 Ancient
865 Ancient
866 Ancient
867 Ancient
868 Ancient
869 Ancient
870 Ancient
871 Ancient
872 Ancient
873 Ancient
874 Ancient
875 Ancient
876 Ancient
877 Ancient
878 Ancient
879 Ancient
880 Ancient
881 Ancient
882 Ancient
883 Ancient
884 Ancient
885 Ancient
886 Ancient
887 Ancient
888 Ancient
889 Ancient
890 Ancient
891 Ancient
892 Ancient
893 Ancient
894 Ancient
895 Ancient
896 Ancient
897 Ancient
898 Ancient
899 Ancient
900 Ancient
901 Ancient
902 Ancient
903 Ancient
904 Ancient
905 Ancient
906 Ancient
907 Ancient
908 Ancient
909 Ancient
910 Ancient
911 Ancient
912 Ancient
913 Ancient
914 Ancient
915 Ancient
916 Ancient
917 Ancient
918 Ancient
919 Ancient
920 Ancient
921 Ancient
922 Ancient
923 Ancient
924 Ancient
925 Ancient
926 Ancient
927 Ancient
928 Ancient
929 Ancient
930 Ancient
931 Ancient
932 Ancient
933 Ancient
934 Ancient
935 Ancient
936 Ancient
937 Ancient
938 Ancient
939 Ancient
940 Ancient
941 Ancient
942 Ancient
943 Ancient
944 Ancient
945 Ancient
946 Ancient
947 Ancient
948 Ancient
949 Ancient
950 Ancient
951 Ancient
952 Ancient
953 Ancient
954 Ancient
955 Ancient
956 Ancient
957 Ancient
958 Ancient
959 Ancient
960 Ancient
961 Ancient
962 Ancient
963 Ancient
964 Ancient
965 Ancient
966 Ancient
967 Ancient
968 Ancient
969 Ancient
970 Ancient
971 Ancient
972 Ancient
973 Ancient
974 Ancient
975 Ancient
976 Ancient
977 Ancient
978 Ancient
979 Ancient
980 Ancient
981 Ancient
982 Ancient
983 Ancient
984 Ancient
985 Ancient
986 Ancient
987 Ancient
988 Ancient
989 Ancient
990 Ancient
991 Ancient
992 Ancient
993 Ancient
994 Ancient
995 Ancient
996 Ancient
997 Ancient
998 Ancient
999 Ancient
1000 Ancient

ANSWER TO TUESDAY'S PUZZLE

According to Culbertson

(Copyright, 1948, by Ely Culbertson)

South turned in a clever performance in today's deal.

South, dealer.
North-South vulnerable.

NORTH
♠ A Q J 6 2
♥ A Q 8
♦ 7
♣ K 6 3

WEST
♠ A
♥ 10 6
♦ 10 9 5 3 2
♣ K J 9 7 2

EAST
♠ 5 3
♥ J 5 7 3 2
♦ J 8 6 4
♣ 10 5

SOUTH
♠ 10 9 7 4
♥ K 6 4
♦ A K Q
♣ A Q

The bidding

South	West	North	East
1 ♠	Pass	3 ♠	Pass
4 ♠	Pass	4 ♥	Pass
5 ♣	Pass	6 ♠	Pass
Pass	Pass		

After North's jump raise, South did not let the weakness of his spade suit discourage him from bidding the game contract, which North could make if he chose to do so. This is a very common trick, which the over-all strength of his hand justified.

West opened the ten of hearts—a lead to which South gave full consideration. With the king of nine in South's own hand, it was all too evident that the ten was not the top of a sequence and therefore, in all probability, was a doubleton, appearing. That meant that South could not afford to lead three rounds of hearts before taking out trumps, and since it was highly desirable to eliminate both hearts and diamonds from the North and South hands (as will be seen) South had to find a safer method of doing so.

Winning with the heart ace, South cashed his three top diamonds discarding dummy's hearts. He then cashed the heart king and when West followed suit, discarded a club from dummy. The heart four was led, and when West threw off a diamond, dummy ruffed.

Now, with no more hearts or diamonds in either hand, declarer led a high spade from dummy and exactly what he had hoped for came to pass. West, thrown to with the blank ace of trumps could not afford to exit with a diamond, because that would permit declarer to ruff in dummy while his discarded his club queen. West's actual club return, however, was, of course, just as satisfactory to the declarer. What now did not have to worry about losing a club trick.

It should be observed that if declarer had led trumps immediately West would have exited in diamonds or hearts, and South eventually would have lost a club trick.

Remarkably enough, West could have beaten the contract by cashing the trump ace on the opening lead, and then shifting to a red card.

Racing Driver Undergoes Leg Operation

Harry Greenwood, Victoria racing-car driver, injured in an accident at Langford speedway last Saturday, underwent an operation yesterday.

He suffered six fractures to his right leg between the knee and the hip. Writing of the broken bones will confine him to hospital for about four months.

Officials of St. Joseph's Hospital reported his condition as fairly good.

Jack Spaulding, of Victoria, also involved in the accident and who sustained injuries to his right arm, has been released from hospital. It was announced.

B.C. Cheques Increase 15 Per Cent

Cheques going to those in British Columbia who receive mothers' allowance or social assistance this month will show a 15 per cent increase.

Affected are 3,000 mothers who will receive their increased payments at the month end. Between 10,000 and 12,000 persons receiving social assistance will receive larger cheques earlier in the month.

Under the new schedule, the maximum one person may receive is $30 a month, compared with the old rate of $26 a month. The rate for a man and wife or parent and child is increased from $42.50 to $50 per month and for the new rate is $67.50, compared with the old rate of $60.

Formerly paid. For a family of six the new rate is $84 instead of $72.50.

Announcing the increases last month, Health and Welfare Minister George Pearson said they were made possible because of extra money which the sales tax will bring in.

Winnipeg Grain

WINNIPEG, July 6 (CP)—Oats and barley prices eased on the Winnipeg Grain Exchange, reflecting weakness in the Chicago grain markets. Selling found little support, and some hedging selling also contributed to the lower prices. Light evidence of shipper and processor demand

Little Stories for Bedtime

By THORNTON W. BURGESS

UNCOMFORTABLE

If anyone was sorry for having played pranks on other folks that one was Peter Rabbit. I am afraid it wasn't quite the right kind of sorrow. You see, he wasn't sorry because of what had happened to Jimmy Skunk and Reddy Fox, but because of what had happened to himself. There he was, down in the bedroom of Johnny Chuck's old home, smarting and aching all over from the sharp little lances of the yellow jackets, who had driven him down there before he had had a chance to see what had happened to Reddy Fox. That was bad enough, but what troubled Peter more was the thought that he couldn't get out without once again facing those hot-tempered yellow jackets. You see, their home was right up in the hall of Johnny Chuck's old house. Peter wished with all his might that he had known about it before he ever thought of hiding there.

But wishing of that kind are about the most useless things in the world. They wouldn't help him now. He had so many aches and smarts that he didn't see how he could stand a single one more, and he couldn't see how he was going to get out without having several more. All at once he had a comforting thought. He remembered that Johnny Chuck usually has a back door. If that were the case here he would be all right. He would find out. Cautiously he peered his head out of the snug bedroom. There was no way out there. Reddy Peter backed out to the little bedroom. He would wait until night and perhaps then the yellow jackets would be asleep and he could sneak out the front way. Meanwhile, he would try to get a nap and forget his aches and pains.

Hardly had Peter dirled up for that nap when he heard a voice. It sounded as if it came from a long way off, but he knew that where it came from. It came from the doorway of that old house. He knew, too, whose voice it was. It was Jimmy Skunk's voice.

"I know where you are, Peter Rabbit," said the voice. "And I know why you are hiding down there. I know, too, how it happened that I was rolled downhill in that barrel. I'm just giving you a little warning, Peter. There are a lot of very angry yellow jackets up here, so you will find out if you try to come out before dark. I'm going away now, but I'm going to come back about dark to wait for you. I may want to play a little joke on you to pay back for the one you played on me."

This put an end to Peter's hope of a nap. He shivered as he thought of what might happen to him if Jimmy Skunk should catch him. What with his aches and pains from the stings of the yellow jackets and fear of being caught by Jimmy Skunk, it was quite impossible to sleep. He had to brave the yellow jackets rather than wait and meet Jimmy Skunk. Twice he started up the long hall but turned back. He just couldn't stand any more stings. He was miserable. Yes, sir, he was miserable and most uncomfortable in both body and mind.

"I wish I'd never thought of that," he half sobbed. "I thought it was a great joke, but it wasn't. It was a horrid mean joke. Why, oh why did I ever think of it!"

Meanwhile, Jimmy Skunk had gone off chuckling.

Next story: Jimmy Skunk Keeps his Word.

(Released by The Associated Newspapers)

Net Profit Increases

MONTREAL, July 6 (CP)—The Dominion Textile Company Ltd., for the fiscal year ended March 31, reported net profit of $2,524,822, compared with $1,726,324 in the previous year. Net is equal to $1.28 a share on 2,549,153 shares of common stock outstanding. Current assets amounted to $17,716,816 against $17,011,206 and current liabilities, $3,192,066, against $3,156,752, indicating net working capital of $13,948,811.

Make a date and hurry over—
REAGAN · TEMPLE · BARRETT
Hagen Girl
TECHNICOLOR
WED. · THURS.
PLUS —
BETTE DAVIS and HUMPHREY BOGART in "MARKED WOMAN"
TODAY ★ WARM! HUMAN! LOVABLE!
DOORS OPEN 1:15 TODAY 2:15 TO 5:30 PLUS CANYON SPORTS NEWS
IRENE DUNNE · I REMEMBER MAMA
CAPITOL
G REET

TRIPLE-HIT SHOW!
TOP GREATEST HISTORICAL FILM EVER MADE!
"30-YEAR WAR"
CAVALCADE OF HISTORY!
Versailles Treaty to Atomic Bomb
Prince of Wales World Tour
Edward VIII Abdication
Coronation and Death Crowds of Their Majesties
Rise and Fall of Hitler, Mussolini
Japan, Communism
Spanish Civil War
Ethiopian War
Japanese and Chinese War
World Wars 1 and 2
Lindbergh's Flight
Bladenburg Disaster
Hindenburg Disaster
Boxing Mt's Conquestion
Wall Street Crash
Pearl Harbor Attack
Nazi Concentration Camps
Hiroshima Detonation
Many Other Historical Scenes
2ND BIT!
BOB HOPE · Joan Caulfield · Monsieur Beaucaire
A Paramount Picture
FEATURE TIME
RED RYDER
Homesteaders of PARADISE VALLEY
Coming Thurs.—De Mille's Greatest PICTURE OF ALL TIME!
Loretta Young · Henry Wilcoxon
"THE CRUSADES"

LAST DAY!
DOORS OPEN 1:45 P.M. ★ SAT. & SUN. 11:30 P.M.
2-4, 25¢ ★ Children Always 10¢
★ STORY OF A GREAT HORSE AND A ROMANTIC INDIAN
★ GLORIOUS TECHNICOLOR
"BLACK GOLD"
CAST OF 1000's
★ SHOCKING CONFESSIONS OF A "LONELY MAN"
ROBERT YOUNG · SUSAN HAYWARD
JANE GREER ·
They Won't Believe Me!
—RITA JOHNSON · RKO PICTURE
YORK

LANGFORD DRIVE-IN THEATRE
July 8 - 9 - 10
"THE WICKEDEST WOMAN"
TIME—AT SUNSET
ADM. 25c · 50c
Children Under 12, Free

LAST TIMES TODAY! AT 12:45, 3:45, 6:45 & 9:45
THE MAN LAUGH PICTURE THAT WON THE FIVE YEAR BEN HECHT SENSATION!
REAGAN · PARKER · ARDEN · MORRIS
Royal
THE VOICE OF THE TURTLE
Dark and Chilean Farms
WHAT'S BREWING CARTOON & NEWS

TODAY ... 3 BIG HITS!
JOHNNY WEISSMULLER · BRENDA JOYCE
TARZAN AND THE MERMAIDS
MICHAEL SHAYNE, DETECTIVE
LARCENY IN HER HEART
DOMINION

DINE AND DANCE BY THE SEA
GENOA BAY LODGE NIGHTLY
DRIVE VIA MAPLE MOUNT ON SEA TAXI FROM COWICHAN BAY
For Reservations, Phone Duncan 788

VICTORIA THEATRE FOUNDATION PRESENTS
"STARLIGHT THEATRE"
4 THRILLING MUSICALS in ROYAL ATHLETIC PARK
3 DAYS BEGINNING JULY 13 "Student Prince"
3 DAYS BEGINNING AUG. 4 "Rose Marie"
3 DAYS BEGINNING AUG. 9 "Floradora"
3 DAYS BEGINNING AUG. 2 "Naughty Marietta"
BRILLIANT STARS! BEAUTIFUL SETTINGS!
SPECTACULAR COSTUMES! AUGMENTED ORCHESTRA!
Box Office: At Pandora's, 1108 Douglas Street
$1.50 · $1.00 · 75c · 50c
Presented in Affiliation With the Victoria Under the Stars Committee

B.C. Electric
Summer Evening
Band Concert
BEACON HILL PARK
WEDNESDAY, JULY 7, AT 8 P.M.
(The Time Has Been Changed From 7:30 to 8 P.M. by Popular Request)
JAMES M. MILLER, Conductor
MISS GRACE ADAMS and MR. A. STRINGER
Assisting Artists
A Cordial Invitation Is Extended to Everybody
B.C. ELECTRIC

STARTS TONIGHT
Gyro Club CARNIVAL
and Hole-in-One Contest
Wed., Thur., Fri., 7:00 p.m.
Sat., 2:30 and 7:00 p.m.
CENTRAL JUNIOR HIGH SCHOOL GROUNDS
An Annual Event in Aid of the Solarium
FUN FOR YOU MEANS FUNDS FOR THEM

Finance—Commerce—Markets

New York Stocks

NEW YORK, July 6 (AP).—Small gains in the stock market were enough to raise the general price level to a new 22-month high. Railroad issues called the tune at the start, and numerous industrial stocks responded with advances or fractions to more than a point. The Associated Press average of 60 stocks edged up 1 of one point to 77.1. Railroad issues were outstanding, but the industrial group advanced. Only 963 issues appeared on the ticker tape. Of these, 441 advanced and 309 declined.

DOW JONES AVERAGES

Thirty industrials, 196.55, up .49.
Twenty rails, 62.89, off .02.
Fifteen utilities, 39.01, off .05.
Sixty-five stocks, 71.52, up .09.
Total sales, 950,000.

(Of A Number, Lot)

	Close
Allied Chemicals	161
Allied Stores	31
American Tobacco	77
American Woolen	24½
Anaconda Copper	34½
Anthony Pistols	14½
B & O Railway	34
Bethlehem Steel	38½
Chrysler	84
Du Pont	165
Eastman Kodak	43½
Erie R.R.	11½
General Foods	36
General Motors	84½
Goodyear Tire	45½
Great Northern	41½
Homestake Mining	65
Int. Harvester	32
Johns-Manville	67
Kennecott Copper	35½
Loew's Inc.	10½
New York Central	14½
Norfolk Western	103
Northern Pacific	24½
Penney (J. C.)	64½
Penn Railroad	17½
Pepsi Cola	14½
Radio Corp.	14½
Reynolds Metals	27½
Reynolds Tobacco	61
Sears Roebuck	43½
Socony Vacuum	13½
Southern Pacific	34½
Sun Oil Refining	38½
Southern Railway	22½
Texas Corp.	43½
Texas Gulf Sulphur	36½
Union Carbide	60
United Aircraft	39
U. S. Steel	34½
Westinghouse Electric	37½
Woolworth	41

Dividends Paid

	Rate	Payable
Alberta Pacific Grain Co.	5%	Aug. 2
Bank of Montreal	2	Aug. 2
Canadian Oil Co.	25c	Aug. 2
Dairy Products	37½c	Aug. 2
Dominion Bridge	50c	Aug. 2
Dominion Stores	25c	Aug. 2
Goodyear Tire	25c	Aug. 2
Great Lakes Paper	12½c	Aug. 2
Hamilton Cotton	37½c	Aug. 2
Hiram Walker	75c	Aug. 2
Imperial Oil	25c	Aug. 2
Lake of the Woods	75c	Aug. 2
Montreal Cottons	1½	Aug. 2
Montreal Cottons	1½	Aug. 2
Montreal Cottons	1½

COLONIST SPORTS

The Daily Colonist.

(ESTABLISHED 1858)

SECOND NEWS SECTION

NO. 176—NINETIETH YEAR VICTORIA, BRITISH COLUMBIA, WEDNESDAY, JULY 7, 1948

Bill McColl Four Down In Cup Test

VANCOUVER, July 6 (CP.—Hughie Morrison of Vancouver's Marine Drive today took a four strokes lead over Colwood Golf Club's Bill McColl in the first 36 holes of their 72-hole play-off to decide the fifth member of British Columbia's Willingdon Cup team.

Tomorrow the two clever divot-diggers return to Victoria to play 18 holes on the Oak Bay layout in the morning and 18 on the Uplands course in the afternoon.

Morrison today shot a 78-72—150 against the Victoria city champion's 76-78—154. Hughie shot par golf in the morning rain at Shaughnessy until he took a six on the 13th and an eight on the 18th.

McColl's game went to pieces in the afternoon 36 on Point Grey's tree-lined layout. It was quite a contrast to his superb morning effort during which he carded a 76 to lead Morrison by two strokes.

The winner of the play-off will join British Columbia Amateur Titist Percy Clagg, Vancouver and New Westminster Champion Walt McKirdy, Junior Kingpin Bill Mawhinney and Jimmy Robertson on the Willingdon Cup team. The matches will be played at Hamilton, Ontario, Canadian Club next Monday.

The British Columbia team will depart by Trans-Canada Air Lines Friday morning at 6-15, arriving in Hamilton early Friday night. They will practice and get climatized Saturday and Sunday.

Order Replay

VANCOUVER, July 6 (CP)—The Dominion Cup semi-final series match (B.C. section) staged here last Saturday in which Vancouver City copped North Shore Reds, 5-1, will be replayed July 10, it was announced today.

Officials said Vancouver's Joe Jackson, was ineligible to play as he had played with a Seattle team this season without permission.

The winner of this game will meet Vancouver's St. Andrews for the right to represent British Columbia in playdowns with Alberta.

The first home brought to Canada arrived at Quebec in 1047

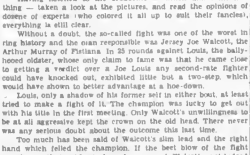

If it's fashionable to be late, then this corner certainly has the new look this morning. Somewhat belatedly, the subject matter is to be the recent heavyweight title bout. Time cures all, and my first decision to ignore the whole thing has been overcome by dire necessity.

Having listened to the broadcast . . . which didn't mean a thing — taken a look at the photos and read the editorials, I assume of experts (who colored it all up to suit their fancies), everything is still clear.

Without a doubt, the so-called fight was one of the worst in ring history and the onus responsible was Jersey Joe Walcott, the Arthur Murray of Pahiana's 25 counties. Joe Louis, the ballyhooed oldster, whose only claim to fame was that he came close to getting a verdict over a Joe Louis any second-rate fighter could have knocked out Walcott in a two-step, which would have shown to better advantage at a hoe-down.

Louis, only a shadow of his former self in either body, at least tried to make a fight of it. The champion was trying to get out with his title in the first meeting. Only Walcott's unwillingness to be at all aggressive kept the crowd on the boil. There never was any serious doubt about the outcome this last time.

Too much has been said of Walcott's slim lead and the fight hand which felled the champion. Too little has been said of the fact that Louis down for no count, Walcott must indeed have a glass chin. From the eighth round on, Louis began to take command as he fought deliberately to contain the challenger. Louis obviously tiring and the probable reason that Louis caught up with him was that he was getting too weary to keep on of the way any longer. Anyone who believes it was because the referee ordered him to stand still and fight, as Walcott claimed, must be classed as a Walcott supporter.

Now that Louis has retired there is a wild scramble for his title. Walcott states he deserves a chance at it. On what he bases his claim still remains a mystery. Although there is no heavyweight fighter who even remotely resembles a champion. The best fighter of size is Joe Lesnevich, the light-heavyweight title-holder. Another light-heavy contender, Charles, has compiled a good record. The logical thing to do would be to match the pair and let the winner hold two championships.

This is not likely to happen, because it would cheat promoters, publicity agents and managers out of much of the public's money. An elimination tournament is the cure for that, but it still would not be surprising if Louis was persuaded to come out of "retirement" for another "last" defence.

Random Harvest

North Shore's protest of the 5-1 defeat they absorbed at the hands of Vancouver City in the Dominion soccer playdowns is one of the finalest excuses to get out from under a trounciing in some time. The Reds claim that Joe Sakiverlich, City halfback, played in Seattle under an assumed name. It is hoped that soccer officials give the protest short shrift . . . Reg Patterson, who took the Tacoma series, says that Charlie Malone's home run, Monday, cleared a 380-foot fence by plenty . . . Judging from the number of phone calls last night, city golfers are certainly polling hard for Billy McColl to make the Willingdon Cup team . . . Sam Walsek drew rave notices on the radio for his fielding performances in the Tacoma series, and the pre-game warbling of the A's certainly merited them, according to eye-witness reports . . . The A's have lost ten games by one run this season, but have scored 11 victories by the same margin, most of them with late rallies. No club in the W.I.L. has polled so many out of the fire in recent weeks, but the ones they gave away at the start of the season are hurting most now.

* * *

GUESSING DEPARTMENT: Albanese over Brownstein in the W.I.L. series opener tonight, and Blowbirds over Navy in tonight's softball. Batting average to date: At bat 307, hits 218, percentage 718.

Sports Fixtures Scheduled Today

BASEBALL
8 p.m.—Brownstone Blueprints vs. Victoria Athletics, W.I.L., Royal Athletic Park.

GOLF
9.30 a.m.—18-hole play-off between McColl, Victoria, and Morrison, Vancouver, for Willingdon Cup, Uplands course.
2 p.m.—Victoria city championship, Victoria Lawn Bowling Club.

TENNIS SHOOTING
2 p.m.—Exhibition of clay-pigeon shooting by Chief Peter Maseemtoo, Tsartlip Indian Band.

TENNIS
6.30 p.m.—Blanchard Cups vs. Barry, Cup Challenge, Victoria Lawn Tennis Club.
7.30 p.m.—Lambert Cup: B. Gale, Upper Victoria Club.
7.30 p.m.—Ross Mersland vs. Lang-Hamilton, Victoria Lawn Tennis Club.
8.30 p.m.—Gowan Cup vs. Rockwood, Senior girls.

LAWN BOWLING
7.15 p.m.—Preliminary round Cup Competition, Victoria Lawn Bowling Club.

CRICKET
2.30 p.m. Saanich vs Celtic, Windsor Park

Scroggs Bests Toad Garnet In Mound Duel

Bert Scroggs, champion of the Victoria Amateur Baseball Association as Canadian League last year, continued his mastery while pitching a 2-0 shutout in a smartly-played contest at Royal Athletic Park last night.

It was a pitchers' duel all the way with Frank Scroggs finally emerging the victor over Tony Garnet. Scroggs set the Birdmen down with only two hits, a single by Davies in the first and another one-base blow by Anderson in the third. Garnet was almost equally effective, allowing only four base hits. Scroggs walked three and Garnet four.

Bill Price had a triple in the fourth and a double in the seventh and Morrill doubled in the third for the only hits off Garnet until the eighth, when Scroggs scored both their runs.

An error by Anderson put Phillips on second. Morrill singled to score the first run and was sacrificed to second. Second baby came when Morrill walked Dun. Price and Walsmer in succession after two were out.

Next game will be held at Macdonald Park today at 7 p.m. with Boosters meeting Pilzer and Wes.

Pistol Experts Here Today For Tourney

Some of the best pistol shots in the North-west will be on hand when the annual Victoria City Police Revolver Club's annual tournament opens at the Theatre Lake Range today at 6 a.m. Tomorrow's competitions in the two-day tourney will also start at 6.

Ed Walmsley of the Seattle Police Force, who carried off major honors last year, will be competing. Another equally fine shot in the person of Orme O'Dell of the Capitol Pistol Club of South Bend will provide competition with stiff opposition. Also entered from South Bend is Oren Gibbs.

Revolver Club Secretary John Lund reports that Mel Tillman of the Multnomah Pistol Club, of Portland, will participate

Majority of entries will be from British Columbia Police, city and municipal law forces. Service shots will also be on hand to compete in the special services match.

Valuable prizes will be awarded winners in the various classes. A banquet and dance will wind up the program tomorrow

Electric Club Sets Golf Tourney Today

The third annual Electrical Employees' Golf Tournament will be held at Royal Colwood Golf Club today. The event is sponsored by the Victoria Electric Club Between 120 and 130 entries are expected.

First tee-off is at 11-30 a.m. Starting times have been mailed to all contestants.

Oster Hurls 13th Win For Leaders

The top-running Eagletes had things all their own way in their meeting with the softball Tigers, pagamant last night, trounging Sidney, 23-7.

Big hitting for Eagletes was the fifth when they scored a total of nine runs. Ruth Oster gained credit for her 13th hurling triumph as against two losses.

Winner batting power was featured by Lorna Lashamb' grand slam home run, Shirley Stevens' triple two and by Barbara Peterson's feat of scoring six runs in six trips to the plate. Rise got on base by means of three hits and three walks.

A.N. and A.P. Vets took a senior "B" men's contest from Chinese Students by a score of 15-4 while Black and Whites downed Douglas Tires 16-6.

After trouncing Langford, 31-3, in a senior "B" women's game Monday, J. H and P continued their winning ways by handing Toppers a 15-6 defeat last night.

Hot Shots squeased out a 11-10 decision over Sidney Merchants in a senior "B" game while Pepsi Cleaners won a boys' game from Junior Optimists by default.

Navy Olympic Hope Seen at Work

Shown at his work in Clothing Stores, H.M.C.S. Naden, is Eddie Heddad, Canadian Pacific Northwest, British Columbia and Manitoba lightweight champion, who will represent Canada at Olympic Games in London this month. Heddad is currently in Halifax, taking special training at H.M.C.S. Stadacona. Working with him in above photo is Stores Assistant Henry R. Browning of Edmonton.

Outstanding Field Seeks Canadian Amateur Title

TORONTO, July 6 (CP). — Frank Stranahan, the 26-year-old golfing ace from Toledo, O., taken on what is probably the toughest assignment ever to confront a Canadian amateur golf champion when he sets out next week to defend his single-ever Hamilton Abcaster's 6,500-yard par-70 course.

Royal Canadian Golf Association officials took a long look today at the list of 140 entries for the 44th annual tournament and decided it is the strongest field ever to contest the five-day match-play championship

A fellow-American ranks as one of Stranahan's top rivals—veteran Robert Henry (Skee Riegel from East Derby, Pa. Wee 33-year-old Riegel, United States amateur champion, is playing from the Oakmont, Calif., club.

Other strong United States threats include Ed Meister from Williamsport, O., who was a strong contender for the Canadian title in 1939; C. W. Maxinsky from Wingfield, Long Island, N.Y., and Mort Reed of Rochester, who downed Riegel in the Rochester open.

Several Canadians look good enough to have a chance of bringing the title back to Canada. Percy Clegg of Vancouver, Allan Bone of Winnipeg, Rudy Horvath of Windsor and Guy Rolland of Montreal—all with long tournament experience—are among the leading homesters. Veteran Phil Parley of Toronto might turn the trick, and youngsters like Bill Mawhinney from Vancouver and Gerry Kesselring from Kitchener, Ont., could upset the form.

PRELIMINARY ROUND

Some of the 140 golfers will have to play the 18-hole rounds on Tuesday, July 13, the opening day, to cut the field to 64. A preliminary round is planned for some to settle the field.

There will be two 18-hole rounds Wednesday and another two Thursday, ending the championship right to four players for Friday's 36-hole semi-finals. The final, over 36 holes, will be played Saturday.

The Willingdon Cup interprovincial matches and the Canadian Junior championship are scheduled for Monday, July 12. Both are needed play competitions. Eight four-man teams will contest the Willingdon Cup and eight juniors will seek the age-limit honors, with six entry from each province except New Brunswick and Prince Edward Island, which field a combined entry.

Mawhinney looks to be the strongest threat for the junior title, was last year by Kesselring. Both will represent British Columbia

LOSES CLOSE BACK

GODERICH, Ont. CP)—When the main shaft went out of alignment in the lake steamship Algoma's lost a race to tow barber with the British doc. The two vessels had raced neck and neck down the lakes and the Algoma's dropped behind only within sight of port.

Cars Take Beating in Smash-Up

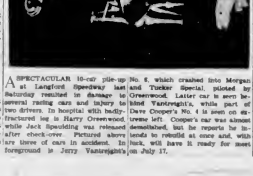

A SPECTACULAR 10-car pile-up at Langford speedway last Saturday resulted in damage to several racing cars and injury to two drivers. In hospital with badly-fractured leg is Harry Greenwood, twice left. Cooper's car was almost demolished, but he reports he intends to rebuild at once and, with luck, will have it ready for meet on July 17.

No. 8, which crashed into Morgan and Tucker Special, piloted by Greenwood. Latter car is seen behind Yarborough's, while part of Dave Cooper's No. 4 is seen on extreme left.

Credit Stolen Base To Umpire's Mask

KANSAS CITY, July 6 (AP.)—Leon Culberson Kansas City outfielder, had the easiest stolen base of the career yesterday—he went down while the ball was stuck in the plate umpire's mask.

The theft occurred in Milwaukee's American Association doubleheader yesterday with the Blues.

Brewer Catcher Frank Kerr missed a pitch by Ray Jarvis with Culberson on first. The ball stemmed into Umpire Harry Kinge mask—and stuck. Kerr jerked the mask loose, but couldn't free the ball. Culberson went to second and was credited with a stolen base after King and his lackey umpires. Milt Shoffner and John Mullen, ruled the ball was in play.

Foul Bay Tops Tillicums, 9-5 To Gain Third

NOW THEY STAND

	W.	L.	Pct.
Foul Bay	3	0	1000
Tillicums	3	1	750
Y.A.A.	2	1	667
Y.M.C.A.	1	2	333
Lund Hotel's Score: Foul Bay 9, Tillicums 5. Next game: Tomorrow Stevenson Park at 6 p.m. Juniors vs J.B.A.A.

Handing the young Tillicum Athletic Club against a 6-5 defeat at Stevenson Park last night, Foul Bay jumped all the way to third place in the Island bowling loop, moving ahead of their opponents and the city J.B.A.A. aggregation.

The score was tied at the end of the first quarter with Thomas and Bennett exchanging goals. Winners took a 4-3 lead at the half-way mark and made it almost certain in the third period by netting three times while holding Tillicums to a lone quarter. an early goal by Henderson which tied the count. Losers were only able to score another singleton in the final period, Foul Bay Boys managed two.

Len Bennett was the outstanding player on the floor for Foul Bay. Goalie Bum Long and Goottie Bennett, who replaced Mike Lee, for Tillicums Dick Changranne and Vic Sagle were voted best for the winners.

Foul Bay—Thomson, W Scott, Chambers, Gardner, G Bennett, Bennett, Stockdale, Malcolm, Taylor, Thomas, Long, Henderson, Lee, Sagle, Bennett, Y.A.A.—Lund, Leonard, Ferguson, Ward, Bell, Long, Bennett, Stubbs, Cooper, Hamilton, J. Morton, Beecha, Dryer, Heath. Total 5.

Tillicums Lead Midget Section

Tillicums lead the midget section of the Minor Baseball Association by a half-game as a result of their 13-1 victory over Spectators last night. Pacific Meats are in second place. Norm Porter struck out 13 and allowed only two hits to pitching the league leaders to their win.

Victoria Bottle Exchange downed Stokes Warriors, 6-3, in the other midget game as Lionel Smith struck out 11 Warrior batters. A two-run triple by Alex Lehman was the blow for the winners.

Farmers All-Stars handed St. Louis College a 13-3 trimming in the bantam section.

Tars Here Tonight Show for Fans Set

Taking a well-deserved rest after grueling series with the Brewerton Bluejackets and Tacoma Tigers, the leading W.I.L. clubs, the Victoria Athletics were ready for the first game of their five-game set with the Brownstone runners-up last night.

While Manager Ted Norbers could not be reached for confirmation of a starting pitcher, it will likely be Bill Harmsen or Jim Proctor. Who have not seen action since Saturday. The tennis play single games today, tomorrow and Friday, and wind it up with two games Saturday.

Meanwhile, final plans for "Fan Appreciation Night," tomorrow, were announced by Business Manager Reg Patterson. Three of the Athletics will provide some unusual and de luxe entertainment. Featured will be Catcher Bal Rocca and Pitcher Len Kasparevitch, the Hawaiian battery, and Outfielder Bernie Jaskel, the warbler from the ranges

Kasparevitch will repeat his bubble dance, which proved so effective last season. He will be accompanied by the ukelele by Rocca, who is also expected to furnish some vocal. Balaoo to mean hand with Western ballads, will be worth the price of admission alone. The colorful flyhawer has requested Patterson to provide a horse so that his selections will have the proper setting and effects will be made today to secure a mount for the Great Auntry of the A's.

In addition to the entertainment, eggry paying customer will have a chance to win one of 68 valuable prizes. First prize will be a $175 silver lea service. A hammer and generator, 8 pairs of uniforms, 30 dressed chickens, three hams and six passes for the remaining home games of the A's are the other prizes offered

In the only game played last night, Spokane Indians scored four runs in the ninth inning to defeat Yakima Packers, 16-11, and Bellingham and Wenatchee divided a doubleheader, Bellingham scoring 6-2 and 7-5.

Centrefielder Bob Bridgnorth hit, placed Leo Thomas with the run which won for the Indians. At Wenatchee some runs by Bernard Gilchrist and Dic Sinovic in the ninth were enough to effect a two-run circuit clout by losing pitcher Gilchrist. Rose as the Senators topped the Pirates, Wenatchee's home team, interrupted the second affair after five and a half frames with the Chiefs holding a one-run margin

Eleven home runs were hit in the two games. Bellingham's last three in the first game while Nick Palica and Bill Wilson had one in each game for Wenatchee. Joe Cerdinal, Eddie Barr, Rose and Sinovic had the others

First game (16 innings):

	R.	H.	E.
Sabres	001 111 000 3—7	16	0
Wenatchee	001 110 100 2—6	13	0

Batteries—McIrvin and Stumph; Cousins, Rose (7) and Gardner.

Second game (5½ innings): Called because of rain.

	R.	H.	E.
Sabres	010 130—4	7	1
Wenatchee	002 20a—7	6	2

Batteries—Stalmaster and Haugher; Cousins, Gilbert (5) and Dalrymple.

	R.	H.	E.
Yakima	040 030 240—11	8	8
Spokane	100 117 174—16	16	7

Batteries—Freeman, Drilling (8), Strait (8) and Constantine, Steinert, Rabbitt (6) and Descalso.

Vancouver Racing May End July 15

VANCOUVER, July 6 (CP) —The Daily Province said today in a front-page story the B.C. Lacrosse race meet may end July 15, half-way mark of the scheduled 28-day meet.

Al Hardy, general manager of the B.C. Turf and Country Club, today called a directors' meeting for Friday, the report disclosed.

The newspaper said that with a 15 per cent drop in the mutuel take from last year, Hardy and club directors are considering a shutdown.

County Cricket

LONDON July 6 (Reuters).—Results of county cricket match play today:

At Leicester: Leicester 1st inning 246 (Lester 100, Jackson 44). Oxford 1st innings 144 (Jackson 44, Lester 4 for 44). Leicester 2nd innings 0 for 0.

At Derby: Middlesex 1st innings 270 (Robertson 100). Derby 1st innings 127 (Jackson 37, Jones 5 for 44). Middlesex 2nd innings 0 for 0.

At Birmingham: Warwick drawn Warwick, 1st innings 419 (Dollery 115, Reed 75, Hemmings 50). Worcester 1st innings 251 (Jenkins 50, Reed 5 for 44). Warwick 2nd innings 0 for 0.

At Nottingham: Notts drawn Worcester, 1st innings 251 (Jenkins 50, Reed 5 for 44). Warwick 2nd innings 0 for 0.

At Northampton: Hants drawn Northamptonshire, 1st innings 224 (Dorrington 50, Jones 5 for 44). Hants 1st innings 0 for 0.

At Swansea: Glamorgan drawn Worcester, 1st innings 251 (Jenkins 50, Reed 5 for 44). Glamorgan 1st innings 0 for 0.

At Cardiff: Gloucester drawn Glamorgan, 1st innings 251 (Jenkins 50, Reed 5 for 44). Gloucester 1st innings 0 for 0.

At Bristol: Yorkshire drawn Gloucester, 1st innings 251 (Jenkins 50, Reed 5 for 44). Yorkshire 1st innings 0 for 0.

Dodgers Back to Normal In Philadelphia Brawl

By The Canadian Press

Lee Durocher can bring his Brooklyn Dodgers home any time he wants they keep up their present style of play, Flatbush fans forgive all.

It wasn't so much that the Bums won last night—any bums can win a game once in a while, but the way they did it that is sure to endear them again to the hometown fans, even if they haven't left the second-place rung.

The Dodgers beat Philadelphia Phillies 6-0, scoring their first three runs in the second inning on a single by Bolder Gene Hermanski doubled home the first tally, and continued with Philadelphia catcher Andy Seminick as he scored another himself

Brooklyn would have loved the Phillies' club followed Seminick called Hermanski's name and swung a left hook. They clinched nerves, of both teams rushed to the play and the dugouts emptied, coaches were thrown out of the park

Dodger fans, tired as much by the team's gentlemanly conduct as by the recent losing streak, can take new hope. Durocher's disorders are active again.

In the upper brackets, the league-leading Boston Braves capitalized on Frank McCormick's first home run of the season with a major double in the fifth to nip New York Giants, 4-3. Sheldon Jones hit the four-bagger with two Giants on the bases.

The second-place St. Louis Cardinals dropped a 14-12 slugfest to Chicago Cubs as Al Papish with pitch scored one run and Bill Nicholson's triple accounted for another in the final inning Sta Musial hit his 19th circuit clout for the losers

Rookie Ted Kluszewski ninth-inning home run with the bases packed gave Cincinnati Reds a 6-4 victory over Pittsburgh Pirates.

PHILLIES IN CAPS

The American League race tightened, with Philadelphia Athletics 1½ games behind Cleveland Indians by virtue of a 5-0 victory over Washington Senators.

Meanwhile Detroit's Dizzy Trout closed a six-game streak at the Tribe and hit a home run on his own behalf in give the Tiggrs a 3-0 victory. The third-place New York Yankees fell into Jim Dobson's first-inning pitching and lost 5-1 to Boston Red Sox.

AMERICAN LEAGUE	R.	H.	E.
St. Louis	002 100 110—5	7	2
Chicago	200 000 000—2	6	1

Batteries—Stephens, Cheryl (8) and Moss; Pierce (7), Papish, Fanfani (8) and Rosar.

	R.	H.	E.
Boston	110 000 000—4	6	0
New York	000 000 000—3	6	1

Batteries—Ferriss, Dobson (1), Ostrowski (8) and Tebbetts; Lopat, Bevens (8) and Dickey.

	R.	H.	E.
Cleveland	000 000 000—0	3	0
Detroit	000 000 000—0	3	0

Batteries—Lemon, Bearden (8) and Tebbetts; Trout and Ginsberg.

	R.	H.	E.
Cincinnati	000 000 000—0	3	0
Pittsburgh	000 000 000—0	3	0

Batteries—Ewell, Ostrowski (8) and Lamanno; Dickson, Bishop (8) and Rickert.

	R.	H.	E.
Washington	000 000 000—0	3	0
Philadelphia	000 000 000—0	3	0

Batteries—Ferrick, Scarborough (8) and Ginsberg; Marchildon, Bilko (8) and Hayes.

	R.	H.	E.
Boston	000 000 000—0	3	0
New York	000 000 000—0	3	0

Batteries—Sain, Bickford (8) and Bennett; Kennedy, Bevacqua (8) and Berra.

	R.	H.	E.
Chicago	000 000 000—0	3	0
Cleveland	000 000 000—0	3	0

Batteries—Wynn, Gerlach (8) and Tebbetts; Garland, Lemon (8) and Hegan.

	R.	H.	E.
Detroit	000 000 000—0	3	0
Washington	000 000 000—0	3	0

Batteries—Trout and Ginsberg; Ferrick, Scarborough (8) and Wagner.

NATIONAL LEAGUE	R.	H.	E.
Boston	100 000 000—4	6	0
New York	000 000 000—3	6	1

Batteries—Sain, Bickford and Mahoney; Jones (8) and Dungan and Mauro.

	R.	H.	E.
Chicago	000 000 000—0	3	0
Cincinnati	000 000 000—0	3	0

Batteries—Bethlehem and Lamanno; Ewell and Ostrowski.

	R.	H.	E.
St. Louis	000 000 000—0	3	0
Pittsburgh	000 000 000—0	3	0

Batteries—Vandermeer, Dickson (8) and Rickert; Pollet, Bishop (8) and Rickert.

	R.	H.	E.
Philadelphia	000 000 000—0	3	0
Brooklyn	000 000 000—0	3	0

Batteries—Konstanty, Bilko (8) and Seminick; Ostrowski, Hermanski (8) and Rickert.

	R.	H.	E.
Boston	000 000 000—0	3	0
New York	000 000 000—0	3	0

Batteries—Spahn and Sarni; Jones, Dungan (8) and Mauro.

PROFESSIONAL BASEBALL TODAY!

BREMERTON BLUE JACKETS

VICTORIA ATHLETICS

Athletic Park 8 P.M.

ADMISSION:
Box Seat $2.25
Grandstand 90c
Grandstand 90c
Bleachers 50c

Children:
Grandstand 25c
Bleachers 25c

Tickets on sale Vulcan Cigar Store, 1201 Douglas Street, Pat Burns Store, Hillside, 5 1064.

THURSDAY is FAN APPRECIATION NIGHT

Gifts Galore for the Fans. TICKETS ON SALE NOW!

The Spotlight

By OBANTLAND RICE

Generally, when a prognosticator arrives at July Fourth, his duties are fairly simple. He has about two teams from each big league to consider, and often only one. The two races are pretty well set by this date. But it is all different this season of 1948.

The Yankees have been in first place gets behind three or four times in a row—and you switch. You keep on switching.

In the National League, the top four teams might as well be under a blanket. The top seven teams are not too far apart. Even the Cubs in last place keep knocking over the leaders.

In the American League, there are three teams in a solid lump and the fourth, the Red Sox, not too far away.

But, so far no one team in either league can establish any sign of supremacy. The Athletics, for example, won eight straight, lose six or seven, then win six straight. A team like the Dodgers starts a streak, gets under good steam, and then collapses.

Back in early April, the majority of selectors named the Yankees as the team to beat in the American League. It still looks that way.

INDIANS NOT OUT

But with the winning return of Bob Feller, it would be foolish to chuck the Indians out of the race. Or even the Athletics. Mr. Mack has too many good pitchers hanging around.

The Cardinals were picked by the majority back in April. They will still do as well as anyone else. But the toughest part of their season is ahead, when the 105-degree Midwestern Summer heat beats upon their well-cooked noggins, and the ground gets harder than granite.

The Cardinals, with a fine pitching staff, were supposed to pick up a good bat by the Fourth, and then defend it later. They haven't been able to pick up any such bat, but partly to the inability of Reg Munger to acquire a winning team. If they lose one or two veterans, no one can say what will happen.

To show you the scrambled nature of things, the Giants should have the best hitting team in baseball. Yet at the last completion of batting averages they were last in their league. It points below the leading Braves, under Cincinnati and Brooklyn. No one can figure why this is so, with the batting eyes that haunt the Giant squad. But there it is.

MEN UP FRONT

Here are the men who have turned in the best work so far in holding their clubs in the National League race:

Cardinals—Stan Musial, Harry Brecheen, Country Slaughter.

Giants—Sid Gordon, Sheldon Jones, Johnny Mize, Larry Jansen.

Braves — John Sain, Warren Spahn, Bill Voiselle, Vern Bickford, Tom Holmes, Ed Stanky.

Pirates — Elmer Riddle, Wally Westlake, Frank Gustine.

In the American League the stars so far have been Ted Williams, Joe DiMaggio, Lou Boudreau, Vic Raschi, Joe Dobson, Gene Bearden, Bob Lemon, John Lindell, Tommy Henrich and Yogi Berra.

The Yankees have more valuable ballplayers on their squad than any other single team. The entire set-up looks to be sounder and more consistent than the Indians, Athletics or Red Sox. The Yankees and Cleveland Indians are practically tied at the head of the league in team batting.

With Lopez working so effectively and Tommy Byrne proving a big contributor, the Yankees staff looks to be well enough stacked to go all the way. Starting with Yogi Berra back of the bat and going all the way through, you can't find a weak or soggy spot in the Yankee lineup.

My guess would be that the Yankees are better equipped to win a pennant than any other club in either league.

The charge of mediocrity can probably be proved against both leagues, but who can recall a year that had four better ballplayers than Ted Williams, Stan Musial, Joe DiMaggio and Lou Boudreau? Here are four men who can stir with the stars of the past on even terms.

There is another interesting angle to watch on beyond July Fourth. What will be the ultimate fate of Bob Feller, Ewell Blackwell and Hal Newhouser, rated the star pitchers of the year when the season opened? How many, if any, will reach and pass the 20-game mark? Bain, Spahn, Raschi, Lemon, Dobson, Jansen, Reynolds, Branca, Newhouser, Feller, Coleman?

The main point is that, at this date (June 30 mid-season, there are still ten clubs that can win a pennant.

This is the order of things to date:

American League—Yankees, Indians, Red Sox.

National League—Braves, Cardinals, Dodgers, Giants.

Yet Pittsburgh can still be so dangerous as almost any other club. The point is that no team in either league, after more than two months of play, has been able to move out of reach.

PINE SPORTSWEAR
Wed
SERVING VICTORIA 86 YEARS
For The Whole Family
W. & J. WILSON

Canadian Squad Given Chance In Opening Davis Cup Round

MONTREAL, July 8 (CP).—If physical condition and team spirit can up the balance, Capt. Ross Wilson believes his Canadian Davis Cup squad will turn back the Mexicans in the American zone first-round play opening here Thursday.

Wilson, a former Davis Cup player himself and now a St. Catharines, Ont., lawyer, said today he felt the time his tennis players spent at Bethlehem, Pa., playing Mexican teams helped the Canadian pre-cup squad gets behind three or four times in a row—and you switch. You keep on switching.

In the National League, the top four teams might as well be under a blanket. The top seven teams are not too far apart. Even the Cubs in last place keep knocking over the leaders.

In the American League, there are three teams in a solid lump and the fourth, the Red Sox, not too far away.

But, so far no one team in either league can establish any sign of supremacy. The Athletics, for example, won eight straight, lose six or seven, then win six straight. A team like the Dodgers starts a streak, gets under good steam, and then collapses.

Back in early April, the majority of selectors named the Yankees as the team to beat in the American League. It still looks that way.

INDIANS NOT OUT

But with the winning return of Bob Feller, it would be foolish to chuck the Indians out of the race. Or even the Athletics. Mr. Mack has too many good pitchers hanging around.

The Cardinals were picked by the majority back in April. They will still do as well as anyone else. But the toughest part of their season is ahead, when the 105-degree Midwestern Summer heat beats upon their well-cooked noggins, and the ground gets harder than granite.

The Cardinals, with a fine pitching staff, were supposed to pick up a good bat by the Fourth, and then defend it later. They haven't been able to pick up any such bat, but partly to the inability of Reg Munger to acquire a winning team. If they lose one or two veterans, no one can say what will happen.

To show you the scrambled nature of things, the Giants should have the best hitting team in baseball. Yet at the last completion of batting averages they were last in their league. It points below the leading Braves, under Cincinnati and Brooklyn. No one can figure why this is so, with the batting eyes that haunt the Giant squad. But there it is.

MEN UP FRONT

Here are the men who have turned in the best work so far in holding their clubs in the National League race:

Cardinals—Stan Musial, Harry Brecheen, Country Slaughter.

Giants—Sid Gordon, Sheldon Jones, Johnny Mize, Larry Jansen.

Braves — John Sain, Warren Spahn, Bill Voiselle, Vern Bickford, Tom Holmes, Ed Stanky.

Pirates — Elmer Riddle, Wally Westlake, Frank Gustine.

In the American League the stars so far have been Ted Williams, Joe DiMaggio, Lou Boudreau, Vic Raschi, Joe Dobson, Gene Bearden, Bob Lemon, John Lindell, Tommy Henrich and Yogi Berra.

The Yankees have more valuable ballplayers on their squad than any other single team. The entire set-up looks to be sounder and more consistent than the Indians, Athletics or Red Sox. The Yankees and Cleveland Indians are practically tied at the head of the league in team batting.

With Lopez working so effectively and Tommy Byrne proving a big contributor, the Yankees staff looks to be well enough stacked to go all the way. Starting with Yogi Berra back of the bat and going all the way through, you can't find a weak or soggy spot in the Yankee lineup.

My guess would be that the Yankees are better equipped to win a pennant than any other club in either league.

The charge of mediocrity can probably be proved against both leagues, but who can recall a year that had four better ballplayers than Ted Williams, Stan Musial, Joe DiMaggio and Lou Boudreau? Here are four men who can mix with the stars of the past on even terms.

There is another interesting angle to watch on beyond July Fourth. What will be the ultimate fate of Bob Feller, Ewell Blackwell and Hal Newhouser, rated the star pitchers of the year when the season opened? How many, if any, will reach and pass the 20-game mark? Bain, Spahn, Raschi, Lemon, Dobson, Jansen, Reynolds, Branca, Newhouser, Feller, Coleman?

The main point is that, at this date (June 30 mid-season, there are still ten clubs that can win a pennant.

This is the order of things to date:

American League—Yankees, Indians, Red Sox.

National League—Braves, Cardinals, Dodgers, Giants.

Yet Pittsburgh can still be so dangerous as almost any other club. The point is that no team in either league, after more than two months of play, has been able to move out of reach.

Seals Protect Lead in P.C.L.

OAKLAND, July 6 (P)—San Francisco shut out Oakland 2-0 tonight despite the three-hit pitching of the Acorns' Charley Gassway, to regain a one-game lead over the locals in the torrid Coast League race.

	R	H	E
San Francisco	000 000 000—0	3	0
Oakland	000 000 000—0	3	1

Batteries — Mellon and Howell; Gassway and Raimondi.

	R	H	E
Los Angeles	000 000 001—1	8	1
Hollywood	000 110 101—4	8	2

Batteries—Carlsen, Lada (8) and Newsome; Andrews and Cladd.

	R	H	E
Portland	000 002 000—3	8	0
San Diego	000 241 20x—10	17	0

Batteries — Bridges, Fleming (8) and Glenn; Beard (8) Jurisich and Ritchey.

	R	H	E
Seattle	100 013 130—8	11	1
Sacramento	100 341 40x—13	18	1

Batteries—Fletcher, Reis (8); Peek (7) and Grasso; Grissom, Hayes (7), Nagy (8) and Carlino.

"No electricity . . . No plumbing . . . No telephone . . . No radio . . . Here's your chance to really get away from it all."

'Clothes Do Make The Man'
WHEN CORRECTLY DRESSED
ON THE NEW 10 PAYMENT PLAN
AT
THE ST. JAMES TAILORS LTD.
633 YATES ST. B 2711

USE ANY RAZOR COLGATE GUARANTEES FASTER, CLOSER SHAVES OR DOUBLE YOUR MONEY BACK!
Colgate Shave Cream is light and it's right. Easy to spread . . . Colgate stands your whiskers up so your razor can shave "one off" easy and clean. Try Colgate Shave Cream to-day!
Large Size 33¢
Giant Size . . . 49¢
COLGATE

Fans Choose Major All-Stars; Ted Williams Heads Balloting

CHICAGO, July 6 (AP).—A record vote of more than 4,000,000 baseball fans today named players from six National and five American League clubs to the starting lineups for the all-star game at St. Louis July 13.

The players, excluding pitchers, who will be selected by managers Leo Durocher of the National League and Bucky Harris of the American League, were selected in a three-week poll conducted by the Chicago Tribune and 453 other newspapers and radio stations.

The contest ended Monday at midnight.

The line-ups as dictated by the fans.

American—McQuinn, New York, 1b; Gordon, Cleveland, 2b; Kell, Detroit, 3b; Boudreau, Cleveland, ss; Williams, Boston, lf; J. DiMaggio, New York, cf; Mullin, Detroit, rf; Berra, Philadelphia, c.

National — Mize, New York, 1b; Stanky, Boston, 2b; Pafko, Chicago, 3b; Reese, Brooklyn, ss; Musial, St. Louis, lf; Ashburn, Philadelphia, cf; Slaughter, St. Louis, rf; Cooper, New York, c.

Biggest individual vote-getter was Boston's Ted Williams, who garnered mention on 1,586,784 of the 4,097,802 line-ups submitted by fans in the widespread balloting.

Joe DiMaggio, the 1946 leader, with approximately the same number of votes Williams collected, placed third this year behind Stan Musial of St. Louis Cardinals, who topped National League returns with 1,822,302.

Under the pact between the Tribune and Baseball Commissioner A. B. Chandler and with presidents Will Harridge of the American League and Ford Frick of the National League, the managers must use the line-ups designated by the fans for the first three innings.

Remainder of the 18-player squads to be picked by each manager is expected to follow closely the fan voting at the various positions beyond pitchers.

Williams, DiMaggio and Boudreau were runaway winners in the American League balloting, but Musial was the only National League to win handily.

WEATHER MALTS FLIGHT

HALIFAX, July 6 (CP) — Ice conditions in the Quebec northland and poor flying weather today prevented the third attempt of an R.C.A.F. flying boat to pick up an injured Eskimo at Wakeham Bay, on the Ungava shore of Hudson Strait. The R.C.A.F. said today it will possibly be the end of the week before the Canso will take off. The Eskimo suffered an accidental shotgun wound.

SET JUVENILE MEETING

A juvenile softball league meeting will be held at the Y.M.C.A. on Friday at 8 p.m. In a league game last night Pro Pals trounced C.C.Y.M. 26-8.

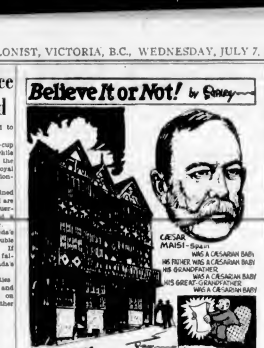

Please address all queries to Cartoonist Ripley, c/o King Features, New York City, N.Y.

Baseball's Big Six

By The Associated Press

(Three leaders in each league)

National, Cardinals	47	278	82	115
Williams, Red Sox	41	271	63	114
Southworth, Braves	41	264	44	100
Kiner, Pirates	37	234	56	100
Ennis, Phillies	40	251	49	100
Mathews, Braves	37	244	48	97

Home runs: Ennis, Kiner, 15; Mathews, 14. Stolen bases: Kiner, 11; Mathews, 10. Pitching (Wins-Losses-Percentage): Sain, Braves, 12-2, .857; Spahn, Braves, 12-3, .800; Bickford, Braves, 8-2, .800. Strikeouts: Spahn, Braves, 78; Sain, 75; Bickford, Braves, 60. Runs: Kiner, 56; Mathews, 54; Ennis, 53. Home runs: Ennis, 15; Kiner, 14; Mathews, 13. Stolen bases: Kiner, 11; Mathews, 10. Pitching (Wins-Losses-Percentage): Sain, Braves, 12-2, .857; Spahn, Braves, 12-3, .800; Bickford, Braves, 8-2, .800. Strikeouts: Spahn, Braves, 78; Sain, 75; Bickford, Braves, 60. Runs: Kiner, 56; Mathews, 54; Ennis, 53. Home runs: Ennis, Kiner, 15; Mathews, 14

COLONIST CLASSIFIED WANT ADS

Colonist Want Ads for Results
Open 8 A.M. to 8 P.M.

Call Empire 4111 for
Colonist Classified

The Daily Colonist

CLASSIFIED RATES

(In Regular Type on Page 10)

One time 3c per line. 10c per line for one week. 9c per line for two consecutive days. 8c per line for three consecutive days. Minimum charge 75c per insertion.

Display $1.00 per inch.

Deaths, Funeral Notices, Memorials 10 lines $1.00 first insertion and $1.00 additional for each consecutive day.

Marriages 10 lines $2.00 first insertion. Each additional line 20c per insertion.

Minimum charge for any classified display advertisement, $1.00 per insertion.

The Colonist will not be responsible for more than one incorrect insertion of any advertisement ordered for more than one time.

When advertising Data Wanted Advertising, please check your copy for accuracy and wording.

BIRTHS

BAIRD—To Mr. and Mrs. T. D. Baird (Pat) Stafford, R.N.), a son, July 6.

GUNN—To James' Mary Dixon and J. A. Gunn, a daughter, June 28.

GIBBS—At the Royal Jubilee Hospital, to Mr. and Mrs. R. A. Gibbs (nee Joan Harris), a Victoria Street (formerly St. James) — to Mr. and Mrs. Ernest Albert Leslie.

MEYER—To Mr. and Mrs. Robert Meyer (nee Phyllis Dolter), R.R. 1, Sooke Road, at the Royal Jubilee Hospital on July 5, 1948, a son, Robert Ernest.

NARRAWAY—Born at the Royal Jubilee Hospital, to Mr. and Mrs. Ernest Narraway, 1148 Cedar Hill Road, a sister for Barbara.

MARRIAGES

REID-SHELDRICK—At 8 and Mrs. R. Sheldrick of Vancouver, Mr. Alexander Reid, son of Mr. and Mrs. Philip Reid, daughter Vera, June to Lester Charles Sheldrick, son of Mrs. Sheldrick and the late Capt. H. Sheldrick, on Saturday, June 26, 1948, at 2 o'clock in the Church of Our Lord, Reverend D. Ross Officiated.

DEATHS

FURSE—On July 4 1948 Gertrude Emily, beloved wife of William R. Furse, aged 72 years of 1194 Chapman Street, beloved mother of Mrs. Ethel Mae Hall, Mrs. Ruth Furse, Mrs. Doris Furse, Mrs. Mae Furse and our father. Funeral from Hayward's B.C. Funeral Chapel, Saturday, July 10, at 2 o'clock. Interment Oak Bay Cemetery.

MILLER—There passed away in the residence of her daughter, Mrs. Ethel Mae Hall, 1194 Chapman Street, on July 5, 1948, Adelaide Heald Miller. She was beloved mother of Mrs. Hall and Mrs. Furse. Funeral services will be held in Hayward's B.C. Funeral Chapel, Saturday, July 10, at 2 o'clock. Rev. E. S. Pleasing will officiate. Cremation.

QUEEN—Passed away in St. Joseph's Hospital, on July 4, 1948 Elizabeth Hope Queen, in her 62nd year, late resident of 1175 Rockland Avenue, beloved wife of the late Mr. Hope Queen, and loved mother of Vancouver and Alta. also in Saskatchewan, Mrs. Ethel Hope Queen, Mrs. Ruth Hope Queen, Mrs. Mae B. Colquhoun and Mrs. A. Peterborough, and grand-mother of Mrs. Ethel Hope Queen, Mrs. Eleanor Cassidy. Funeral services will be held at the Chapel of Roses, Thursday, July 8, at 2 o'clock. Rev. Dr. Dean of Gordon will officiate. Interment will be in Colonial Burial Park.

(Edmonton papers, please copy)

TOGNON—Passed away, Thursday morning, July 1, 1948, at the residence of his son, Mr. Jules Tognon, 1 Mile Ave., Sidney, Mr. Tognon, beloved husband of Mrs. Tognon, beloved father of Mrs. B. F. Gooch, Victoria, late also of Kamloops, Funeral Service will be held at Sidney, Friday, August 6, 1948, at 2 o'clock. Interment Victoria Memorial Park. Mr. Tognon was a native of the Isle Pelagie, Quebec, and was 78 years of age. Rosary will be recited at 2:15 o'clock.

IN MEMORIAM

GLOVER—In loving memory of our darling daughter and sister Bettie Marie Glover, age 11, totally injured near Duncan June 7, 1948.

Ever in our hearts we keep the darling Bettie.
Mother, Father and Sister.

WALKER—In treasured memory of my dear husband, Frank Walker, who passed Dreamy Bridge 7th July, 1941.

Sweet memories are the best.
—Mother.

FUNERAL DIRECTORS

THE CURRY FUNERAL HOME
Opposite Christ Church Cathedral
930 Quadra Street.
Phone G 2213

R. H. PARKER CO. (SAYWARD) LTD.
(Established 1887)
Moderate Charges Lady Attendant
70 Broughton Street
Phone E 3613

McCALL BROS
"The Floral Funeral Chapel"
David M. McCall James M McCall
Graham R McCall Trevor A McCall
Lady Attendant
1400 Vancouver Street Phone G 2612

THOMSON FUNERAL HOME
(Formerly of Winnipeg)
Complete Service at Moderate Cost
Lady Attendant
(Established 1911)
1625 Quadra Street at Balmoral Road
G 0813

BANON MORTUARY LTD.
Funeral Directors
"The Memorial Chapel of Choice"
Reasonable Charges
Lady Attendant
QUADRA AT NORTH PARK STREET
Phone G 1311

FLOWERS

A. L. Flewel Work Arrangements Bouquets for Weddings and Funerals. Greenhouses, Ash Road. G. O. Box. G 3321.

FLORAL DESIGNS Artistically made. Reasonable Prices. Fairfield Florists, 1218 Douglas. G 8131.

TERRATURE DESIGNS Artistically Made. Reasonable Prices. The Island Florist. 1908 Douglas. G 8016.

COMING EVENTS

AN OLD-TIME DANCE
A BARN OF FUN SATURDAY
Music Lovers' Corner Roadhouse
Sooke Road. Phone Colwood 1

A REAL OLD-TIME DANCE EVERY Saturday. 8 till 12. Lake Hill Hall. Music by Hillbillies. Dancing.

A REAL STRAWBERRY DANCE JUNE 30. Brentwood Sports Hall. Dancing from 8 to 12. 1.25. Tickets at 50 at Brentwood Store.

A BIRTHDAY PARTY WITHOUT THE Cake is like a Christmas without Santa. Don't forget your cake for the Bazaar.

A REVUE OLD-TIME DANCE EVERY Wednesday, 8th Street in Oaklands, on the Airport Road and Tyner.

BOWLING WEDNESDAY JULY 7 at 8:00 Admiralty Band. 8:30 p.m. "Everybody Welcome."

BROCKMAN'S SEASIDE DANCING PAVILION Sooke Road, Colwood. Dancing Every Saturday. Music by Jack Hanson Orchestra. Refreshments.

COMING EVENTS

OLD-TIME DANCE SATURDAY, FRASER Street Hall. Sherwin's Orchestra. Dancing 8:30 to 12.

DANCING AT DOUGLAS ROLLER RINK. Every Wednesday and Saturday. Dancing Monday and Thursday. Saturday afternoon matinee.

DANCING TONIGHT WILL RODEO & SCOTCH AND old-time dance in Broad Street Auditorium. Dancing 8 to 12. Admission 1.25.

VICTORIA WELSH SOCIETY WILL hold a whist drive, with refreshments and games, on Thursday, July 8, in the Welsh Presbyterian Church, Blanshard and Fort. Everybody welcome.

COMING EVENTS

FIRST-CLASS ACCORDEON BEAT ARTIST wishes engagement. Will experience and reasonable. Phone Colwood 1 Sooke Road.

FRONT-END MAN FOR SERVICE STATION. Must be experienced. Apply Mr. Ferguson, Ford Garage, Duncan.

FULLY QUALIFIED AUTOMOBILE TUNE-up mechanic. Apply Mr. Ferguson, Ford Garage, Duncan.

IMMEDIATELY TWO YOUNG RETIRED people would like to rent furnished bachelor apartment or housekeeping rooms. Phone R 4271.

OPERATOR TO TAKE CHARGE OF 20 acres clean and much cash crop produce market garden. Must be experienced. Apply Mr. Ferguson, Ford Garage, Duncan.

SERVICE STATION ATTENDANT. Be 21 years for large operation. Apply starting qualifications age and experience. Phone Duncan.

SECOND COOK WANTED FOR SHORT period. Apply Mrs. Ferguson, Ford Garage, Duncan.

SHORT METAL WORKER APPLY MODEL Laundry, 1950 Douglas Street.

THREE BOYS, 16 TO 18, TO LEARN the trade of printing. Apply Mr. Ferguson, publishing. Apply in person, 1112 Quadra.

WANTED, FULLY QUALIFIED BARBER. Age 21-35 hours 8-6.30.

WANTED, EXPERIENCED BARLADIES OR Cocktail Lounge Waitresses. Apply Mr. Ferguson, Ford Garage, Duncan.

WANTED, YOUNG MAN FOR PORTERIN Ford Garage, Duncan. Must be 21 years. Apply in person, Duncan Ford.

WANTED, YOUNG MAN FOR PORTER IN Night Auto Apply Pender Due Cafe.

WANTED, YOUNG MAN FOR PORTER IN Finish work. G 1291.

WANTED, FOR CARDSTON OFFICE WORK. Steady employment and opportunity. Experience not necessary. Apply Box 1.

75 PER BOOK FULL-TIME EMPLOYMENT. Apply Mr. Ferguson, Ford Garage, Duncan.

COAL SACKER
WANTED IMMEDIATELY
APPLY
OFFICE, 611 POST STREET
YARD, 500 BAY STREET
KINGHAM-GILLSPIE COAL CO. LTD

SALESMAN AND AGENTS

WANT A MAN WILLING TO DEVOTE spare time to selling Life Insurance. Write Box 1, Sooke Road, Colwood.

MAN WANTED FOR BAWLEROM BUSINESS. Good pay, big bonuses, good profits for hustler. Write today. Kay-Bee Products, 1000 Bay Street, Toronto.

WANTED, SALESMANSHIP TRAINEES. Ex-Vets and Up-Coming New Canadians preferred. Write at once for details. Write at once for details.

SALESMAN—EXCELLENT OPPORTUNITY. Write Box 1, Sooke Road, Colwood.

WANTED—INDEPENDENT THREE RESPONSIBLE MEN TO DISTRIBUTE FOOD Products in Victoria and Vancouver. Large earnings assured to right men. Write Box 1, Sooke Road, Colwood.

WANTED, MAN OR WOMAN TO SELL Avon Products. Good earnings assured to right person. Write Box 1, Sooke Road, Colwood.

WANTED, YOUNG MAN WITH CARS OF 2 horse and two children for lawns, weekly ads. Write Box 1, Sooke Road, Colwood.

WANTED — A BOOTERS CARRIER. Must be over 16 to 18 years. Must be able to visit Anch all the Magnetic Coffee Shop.

WANTED — MIDDLE-AGED WOMAN for a small boarding house. Apply Box 1, Sooke Road, Colwood.

WANTED, YOUNG MAN TO TAKE ORDERS and deliver Avon Products. Write Box 1, Sooke Road, Colwood.

WANTED — MIDDLE-AGED WOMAN for a small boarding house. Apply Box 1, Sooke Road, Colwood.

WANTED, YOUNG MAN TO TAKE ORDERS and deliver Avon Products. Write Box 1, Sooke Road, Colwood.

WANTED — MIDDLE AGED LADY for a small boarding house. Apply Box 1, Sooke Road, Colwood.

SCHOOLS AND COLLEGES

AUTOMOBILE MECHANICS NEEDED
GOOD JOBS AND GOOD PAY
If interested write or phone at once. There is a shortage of mechanics and demand for men with training service on modern cars in Victoria and Vancouver. Write Box 1, Sooke Road, Colwood.

For free information in
Student Representative
BRIGHAM'S AUTOMOTIVE SCHOOL
M. GORDON BRIGHAM, VICTORIA B.C.

MEN URGENTLY WANTED
For Work as Power Saw Operators
The B.C. Forest Products Ltd. Sooke offers attractive training as follows:
1. Power Saw Operators, Beginners
2. Saw Filing making and resetting
3. Saw Doctoring and Saw Repairing
Then Training Qualifies You for Responsible Positions as Saw Doctors
Offered Exclusively at
B.C. Forest Products Ltd. SAW SCHOOL
Sooke Lake Road
Phone Colwood 1 PA 7221
Victoria Sooke Bus
Gordon 6135

HELP WANTED

WANTED—FOR SURE RESIDENTIAL school near Victoria, boys and girls 6-12 years, Protestant, Roman Catholic, Jewish. Write Box 1, Sooke Road, Colwood.

HELP WANTED—FEMALE HELP

A OPENING FOR TEEN-AGED GIRL. Apply Mrs. Ferguson, Ford Garage, Duncan.

A PRACTICAL NURSE AND NURSE Maid to keep order 60 assistant working. Apply Box 1, Sooke Road, Colwood.

COMFORTABLE HOME WITH FULL Board for Lady Assistant. Apply Box 1, Sooke Road, Colwood.

EXPERIENCED DOMESTIC HELP. Phone Colwood 1 Sooke Road.

GIRL FOR GENERAL HOUSEWORK. Two children. Apply Box 1, Sooke Road, Colwood.

HELP WANTED—FEMALE

HOUSEKEEPER WANTED FOR SMALL Boarding Apply Box 1, Sooke Road, Colwood.

WANTED, PARTTIME HOUSEWORK. Two children. Apply Box 1, Sooke Road, Colwood.

WANTED, GIRL FOR GENERAL

30 BUSINESS DIRECTORY

ALL BUSY HILLCREST WOOD
LL NO. 1 DOUGLAS FIR BLOCKS AND
4½ inches. 12-in. fir cubes. Ready for
delivery. Phone Mr. Hillcrest, 5-1-1
ext. Sunnyside Nursery.

HILLCREST WOOD — BATTAR SHOP
High-Dry Phone 2-5248. Dry Sight, 8 Tfd

BARGAIN—NO. 1 DOUGLAS FIR,
12-in. Dry blocks kindling sides sawed
back slabs. Never seen in water. Must
be kept. Price Same. This wood is ex-
cellent for furnaces. Phone Mr. Hillcrest
Dry 20 or 4-1-1. By station in Sidney,
Sheets, Happy Valley, Cordova and Lange
Bays. Also Douglas Fir Cordwood, Phone
Sidney 2-2016, Beacon Lake Park, Ten Mile
Street.

BARGAIN SALE SHORT TIME ONLY
—Wood of half price. Owing to short-
age of labour and difficulty in getting
wood, we are selling at half price. 12-in.
cubes, 16-in. cordwood, 4-in. blocks, 12-in.
blocks. Phone Mr. Hillcrest 5-1-1 ext.
Sunnyside Nursery.

PLUMBING AND HEATING

AM POT PLUMBING
LC BAND-FITTED NO. 1 FIR—PER
4 cords in water. Good for furnace,
fireplace or stoves. Regular 8 foot
now sold at $8.50. Ice cured. Kiln Dri-
ed Alder, Maple, 1 cord $9. Phone
Pat Cr. 2-2511.

1 WOOD SPECIAL FOR SHORT TIME
only. Dry mixed Douglas Fir with
back slabs 16-in. Dry straight with bar-
ks 16-in. Dry Douglas Fir cubes 12-in.
Dry hemlock back slabs 16-in. Never
been selling at a reduced price $2.50 cord
in 1-cord lots. Phone Mr. Hillcrest 5-1-1.

BIG BARGAIN SHORT TIME ONLY
—Dry wood, half price. Owing to short
supply of labour we are selling our
wood to clear our Westwood Avenue
yard. Cordwood, never been in water
1 cord $8, 2 for $14, 4 for $25. Phone
Mr. Hillcrest 5-1-1 ext. Sunnyside Nur-
sery.

15-16-IN. ROCK DRY DIRTLAND WOOD
—Trees 75-100-ft. tall, 25-40 ft. sawed
lengths, 4-in. split and half rounds, 16-in.
blocks, 16-in. cubes. Phone Mr. Hillcrest
Dry. Beacon Lake Park 2-1273 5-1-1.

BARGAIN—ALL DRY DOUGLAS FIR
A variety inside blocks and slabs. 4
cords in water $8.50 per cord. Ice
cured. Kiln dried Alder, Maple, $9.50
Delivery Extra. Phone: Day 5-8942
night 5-8270. Battar Shop, Hillcrest.

DRY-DRY, 16-in. YARD-DRY, $8.50
cord. Phone Pat. 2-2528. 5-1-1

EXTRA SPECIAL—16-IN. CEDAR FIR
and mixed wood, 4 cords in water $8.50
per cord. Ice cured. Kiln dried Alder,
Birch slabs and blocks mixed, $9.50. Sid
Johnston Pat. 2-2514.

1-IN. DIRTLAND DOUGLAS FIR WOOD
FROM ORFAL CENTRAL—Heavy bark
and slabs. Ideal for furnaces and fire-
places. Cut to any length. Only a
few left. Be ordered in 1949-1950 time.
Phone Pat Immediate Delivery
2-2624 — Evenings 2-1972

ISLAND FUEL SUPPLY

FOR SALE—DOUGLAS FIR MILLWOOD
—All to clear yards, block ends, dry
mixed with inside blocks. 2 cords for $8.00
Phone for immediate Delivery. E 5472

WOOD FUEL CO.

FOR SAWDUST—FOR SHEETING STOPS,
Chicken Houses, Gardens. G. E. Port Co.
Phone G 2661.

GOOD WOOD, READY TO BURN
—Guaranteed all fir, inside blocks, no
water, mixed stock and slab. Pick of the
yard, 4 cords $8.50 per cord. Ice cured.
Kiln Dried Fuel Co. Belmont 5-1-1

GOOD ISLAND FIR SAWDUST (BULK),
ice cured, 30-40 cubic, $12.50 cub-
ic. Ice cured. Kiln dried, $15.50 cubic
Sliding Sawdust Co. Phone Day 5-8942
E 5472. Langford Plant. Phone Sooke

SPECIAL FOR ONE WEEK—DRY WOOD
well-seasoned, 4 cords $8.50 per cord
Ice cured. Kiln dried Alder, Maple, $9
cord. Delivery Extra. Phone Day
E 5472 night 5-8942 Sliding Sawdust Co.

FIR-FIREWOOD FIR MILLWOOD, $8.50
per cord. Beacon Park Phone Pat. 2-2528

THREE-DAY FIR UP-SLEAND SPECIAL
Sawed to lengths
Heavy Stacks and Slab Wood
Loaded by Hand and Delivered
Sun 10, 20, 30 Cords, $8.50 per cord
Phone E 5472
Phone E 5472 Day, Night and Day

ELECTRIC CONTRACTORS

A COMPLETE WIRING SERVICE, FREE
estimates on all types of wiring. Sidney
Electric. E 7888

ELECTRICAL CONTRACTOR—Domest-
ic and commercial. Estimates free
R. Pearson, Home Crescent 2917

T. C. UNPRAY — ELECTRICAL CON-
tractor. Estimates free. G 3176

A COMPLETE ELECTRICAL AND RADIO
service. Dunlop Electric. 1315 Douglas St.
E. Tomlinson and S. Dilabough, Wat Tem

ELECTRICIANS

E-1293 — G. C. BEATTIE.
HOME WIRING, COOK STOVES,
Motors and Irons. Reasonable rates

FELLING AND BUCKING

ALL TYPES OF TIMBER WORK WOOD
cutting, storage removal. C. Under-
wood, G 2918. Bulkheads a specialty

TIMBER FELLED AND BUCKED, WOOD
cut, storage removal. Age 30 Tempest
2-2186, Oakville.

FLOOR SURFACING

SCHOFIELD FLOOR SURFACING—FLOORS
sanded, polished, varnished. 5-1786.

FLOOR SANDING

A BETTER JOB AT LOW COST WHEN
Modern Floor Sanding and Sale Ma-
chines. Phone G 5853

FIX SANDERS: SAND YOUR OWN GAS
heavy load, or your old floors sanded
Rental $1.50 per day. Jones & Co. Phone
E 7414.

DO YOUR OWN FLOORS AND BASE-
Sand a machine, 7 per day, 50 cents
per hour. Sandpaper, varnish. Paint polishers
Kaufman Hardware 6-6481.

FLOORS SANDED AND REFINISHED—
Floors sanded, 7c per sq. ft. Floors
Cement Floor Co. G 5896 G 5853

FLOOR POLISHERS, ELECTRIC FOR
Rent. Floor sanders. Grimes Appliance
E 8481

FLOORS SANDED, FINISHED, SPECIAL
attention to old floors. G 5896

VICTORIA FLOOR CO — GIV TYPE
floors sanded at low cost. Free estimate
Phone G 5896 evenings.

V. L. SANDERS FLOOR CO., 1787
V. Johnson. Free estimate. G 5896

FLOOR START BRADFUTTS.
WEST SANDERS FOR RENT 87
SANDERS
BATH: 2 SAND, 3 SCRUBS, 8 ACRES
BATH: 2 SAND, 3 SCRUBS, 8 ACRES

FRENCH POLISHING

A FULL-GUARANTEED JOB BY THE
Best French Polishers. Free es-
timates. We specialize in
repositioning. We are the only Parti-
sian French Polishers in Victoria
Phone G 5896 Free estimates on
Sale. Just call Reginald Pettendrey, G 5896
G 5853.

WRY REFLECTS TOUCH FURNITURE
and Sale and Repairs. Phone G 5896
Free estimates. Reginald Pettendrey
Sale, general Repairs. Pettendrey Repair
Specialty Polishers. 2 Sale 1417 Broad St.

FURNACE

SPECIALS IN FURNACE INSTALLA-
tions, Jones, Jones Furnace Co.
Sigman, 2 and 10 a. m. G 5896

FURNACES REPAIRED AND RE-
placed. Free estimates. Blue Bird
Metal, 1761 Broad Street. E 5896

FURNACE SALE BY WILLIAMS
Furnace Installations, Installations
Sales servicing. Phone G 5896.

GENERAL HAULING

GENERAL HAULING — PARCELS
of Transfer. Phone G 5896 Phone
Close Block and Light Delivery. E 5472

GUNSMITHS

RIFLES AND SHOTGUNS RE-BLUED
Gun barrels fitted, long rifles rifled
and blued, rifle sighted. Tarts Sporting
Goods, 1426 Douglas St. G 5896

INSULATION

CALL AN INSULATOR TODAY
2 BLOCK 100
Insulation Co. G 5896

LAWN MOWERS

A LAWN MOWER SHARPENING — A
A Johnston 1170 Vancouver St. Gra-
dy sharpening. Phone G 5896. We call for and deliver

LAWN MOWERS SHARPENED AND
service distributors and representatives
for all makes. Jim Bradford, 1441 Cedar Hill Rd.

32 BUSINESS DIRECTORY

MACHINISTS

VALE LOCKS FOR GUN—PRICES LOCK-
Gun Locks. Vale Locks. Street Gun. 1330
Gorge Rd. G 6251.

METAL WORK

STAINLESS, ALUMINUM, Welding
Copper, Brass and Aluminum Soldering
Sid Mackie, Phone G 5896

PLUMBING

BATH AND PATIO PLUMBING SUPPLY
Install and repair non-sweat lacks.
Sales and Service. Phone G 5896

PLUMBING AND HEATING
Sales and service, phone G 5896, Day, G 5896
night.

PITT & ROLL
PLUMBING AND HEATING
811 Belmont Ave. Phone G 5413

PLUMBING, REPAIRS, HEATING—G 4896

POULTRY

ALL WORK GUARANTEED
SPRAY BOOSTING, PAW OR OLD
Spraying, or steam boiler
rust, general, Clark and Blue Air-Tee
Spray Gun. Phone G 5896 Free estimates
Phone G 5896 Free estimates. Spray guns
Sales and installation. Many distribu-
tors. Free estimates. Phone G 5896
Victoria, Vancouver

BIG BARGAIN SHORT TIME ONLY
—Dry wood, half price. Owing to short
supply of labour we are selling our
wood to clear our Westwood Avenue
yard. Cordwood, never been in water
1 cord $8, 2 for $14, 4 for $25. Phone
Mr. Hillcrest 5-1-1 ext. Sunnyside Nur-
sery.

33 GARDENS AND SUPPLIES

A GARDEN SOIRAY FLOODED THE
ch day you plant. Goes through small
hose. Phone G 5896

BATTAR NOVELTIES, STRAWBERRY
Boxes, Phone G 5896

TRANSPLANTS FOR GREENHOUSE PURPOSES
Tomato, Cucumber, Lettuce, Cabbage
Plants at The Fine Plant Farm, Saanichton
Phone G 5896

GARDENS FLOODED BY MOTO-TRU-
Sprinkler. Phone G 5896

GARDENS FLOODED BY MOTO-
Sprinkler. Phone G 5896

GOOD BLACK TOP SOIL AND ROCK
and gravel hauling. Phone G 5896

THE NEW
SUPERSAW ELECTRIC GRASS CUTTER
Sales and Service. Phone G 5896
E.C. HARDWARE LTD. 1104 Fort Street

A COMPLETE TREE SERVICE
Scientific Pruning and Cabling
Dangerous Trees Removed on Site
Job Lengths Sprayed and Loaded
On-Wanted

COWIE & HICKS
B 1676

LANDSCAPE GARDENING
ROCK GARDENS POOLS PATIOS ETC
DESIGNED and CONSTRUCTED
CONSULTATION SERVICE
S. EDWARDS
P.R.I. M.A.I.L.A.
Horticulturist and Landscape Architect
PHONE E 5896

SOIL — SOIL — SOIL
Guaranteed Top Soil, Sand, Peat Moss
Only Clean Rock—No Weeds
Phone Day 5-8942
Night 5-8270
Phone G 5896 — $2.00 Per Yd. Delivered

40 FOR SALE—MISCELLANEOUS

BUILDING MATERIALS

PLUMBING, REPAIRS, HEATING—G 4896

CEMENT MIXER FOR RENT, WITH
rubber-tired wheelbarrow. 138 Belcher-
ton Ave.

CONCRETE MIXERS, BARROW, 24 DAY
Rental. Phone G 5896

FOR MODERN CONSTRUCTION CON-
sult Victoria Concrete Products Ltd.
Concrete Products, Concrete Products
Victoria Concrete, Ltd. Devonshire Road
G 5896

FOR SALE—USED BARN DOORS. INS-
ide and outside. Apply 1 to 6 on site
Phone G 5896

GLASS TILES, BLACK, WHITE AND
colours, 4-in. square, 4-in. square, white
colours, 12-in. to metre. G 5896

SIDNEY LUMBER LIMITED
Sidney, B.C. Phone Sidney 2-2016
WITH MURATOND—An economical
Wall Finish. Suitable for schools, hos-
pitals, all institutional buildings. Ex-
ceptional washability. MURAKOTOY

61 WANTED—MISCELLANEOUS

WE BUY BETTER OF JEWELRY AND watches, large or small. Will pay more. Lane Co. Ltd., the Old Gold Shop 1111 Douglas Street. G 2726.

WANTED — HOVELS BY CHROMAPTER Repairs, Dyeing, Cleaning. Phone E 7 (Oak Bay) or call at Box 1111 Times. Will Collect with bills.

WANTED — BUYERS. WRITE ON NEW home sewing machine. Pay cash. 0-4-0.

WANTED—OLD DOLLS, GERMAN OR French. Prices preferred. Marie Shop. 0-4-0.

WANTED—OLD ELECTRIC RADIOS, in good running condition. Box 8860, Colonist.

WANTED—SECOND-HAND FURNITURE. Corner Bank. B 2336.

WANTED—CASH BRUSHES AND CARS for commission. Phone G 1366.

WANTED — PORTABLE TYPEWRITER. Phone E 7 (Oak Bay).

62 POULTRY AND LIVESTOCK

62A POULTRY HATCHING EGGS ETC.

CT. COCKADOODLEDOO, SMALL FEED. ing, 50 laying pullets, good quality, good strain, 5 months old, 1 cock, 1 hen. Guaranteed healthy. Reasonable. Phone Sooke 2-R-2 or write R.C.P. Jones Sooke Representative Box 1107 Four Seasons Hatchery. 0-4-0.

CHICKS OF BEST WANTED BRED. Phone Sooke 2-R-2.

BABY CHICKS — HAMPSHIRES AND Red Rock Hatchery. Have started, 2 months old, also 3 Hampshire Sires and Leghorn pullets, 6 weeks old and 2 months old. Phone Sooke 2-R-2 or write R.C.P. Jones, Sooke Representative Box 1107 Four Seasons Hatchery. 0-4-0.

R. B. PULLETS JUST HAD TO LAY. 1 doz. Cockerels. Reid, Sooke Road at Beechholme.

BLUE ORPINGTON BROOD FOR SALE—R. A. B. Mapleleaf, R.R. 2 Gladstone Avenue.

COLLY CHICKS — AVAILABLE ALL year round. Hatching eggs. Cockerels. G. S. Hatch, Sooke Road.

THIRTY 4 WEEKS OLD PULLETS. Twenty-five 8 weeks-old cockerels. Box 1107 Times.

B.R. PULLETS 10 FIFTY MONTH. Laying very some large large 40 to each. Hatch Phone Colwood 38-R.

LAYING HENS, OVE SOORTER, 100 for the month. 320 Wascana Street Victoria.

62B HORSES

THOROUGHBRED ARAB SADDLE HEIGHT. Sire Sunset Prince, Dam Sunset Princess. Mrs. Mick, Colwood. Phone Colwood 37-R.

62C CATTLE

PURE BALE — ONE JERSEY COW 7 years old. Apr 20 8 BW.

MILK SHIPPER WANTED — A REL. 1938 model is offered by the Milk Producers Company Victoria B.C. Contact Mr. Ed. Ward, Milk Producers Company 1 Douglas St. 2 Bay St. Victoria.

REGISTERED JERSEY BULL FOR SALE. Brown calf. Fine lineage, production. Sire Sunset Boy 2nd. Dam Lady Clayton 2 G.

WILL BUY BEEF, PORK, VEAL, MUTTON. Phone E 3862.

WANTED—DAY-OLD CALVES, PREFERably Holstein. Phone Brentwood 131.

YOUNG BULLS FROM HIGH PRODUCING cows. Jersey cross, Jersey Sire. Sunset Blood Record Cult. Colquitz 277.

62D PIGS

BEAUTIFUL SOCKER PUPPIES, ALL colors, reasonable. Box statement Colonist. Phone Sooke Harbour Resort with best Residence.

LARGE TERRIERS OF MELITA CROSS and sizes, Colonist 280 ch.

DOG LOOKS REALLY FEEL HOPEFUL. Are fully which bailed trimmed. Sire Sheard at Cyprian Farm Rennets Phone Colquitz 2836 for appointment.

LOOK ENGLISH SPRINGERS TWO months old. Dewormed inoculated and shots. Dewormed inoculated and shots. Inner Island Spaying clinic. Box now for the choicest choice. Reasonable price Phone Brentwood 131.

FOR SALE—TIBETAN LHASSA PUPPIES Chinese class. Lovely pets. 6 0794.

GOOD HOMES WANTED FOR BEAUTIful fox terrier mother and puppy. 40 with. 11 to 2. 1656 Collinson Street.

LIPS WITH CAPSULES ARE SAFE and sure. At drug stores or by mail.

FIVE FEMALE SCOTTIE PUPPIES. Four months old. Phone Colwood 38-R.

POINTER PUPS FOR SALE. 8 WEEKS old. Pure Bred. Frequent Sire. Registered COLLIE PUPS FOR SALE. Phone Admiral 7158 or call at the Beacon Hotel.

REGISTERED BOSTON TERRIERS. 3 from $25 up. also Bernards. B 3336.

WANTED — BOARDING KENNELS. Registered sanitary comfortable and reasonable. Phone Sooke 2-R-2 Sooke and ask Jones Representative Box at about Brentwood Beach Lodge. Phone Brentwood 131.

WELSH TERRIER PUPPIES SIX WEEKS old. Registered. Small pets and affectionate show specimens. Brentwood 131.

SCHNAUZER PUPPIES. Pure Bred. "Proud of Champions." The "All-in-One" Dog Bowl.

63 CARS

CARS BOARDED IN MODERN BARRIER Free Garage. Rates $1 per day. Phone Parkers Garage Phone Colquitz Brentwood.

DOG HOME FOR STRONG BLACK Cat with small black kitten. Phone 8663 1941 Cary Road.

WANT GOOD HOMES FOR THREE well-trained kittens. G 2328.

64 CARS BROKERS AND AVIARIES

BABY RUSSIAN TO TO CHOOSE FROM. Phone Sooke 2-R-2 Sooke and ask Jones Representative Box Sooke 2-R-2 Phone Sooke Boating 110 Avenue B. Another Phone Boating 110.

65 HOTELS

65 ATTENTION, TOURISTS

A HOME AWAY FROM HOME—PLEASANT, modern, L.R. Phone Reservations Phone Sooke 2-R-2 Sooke and ask Jones Representative Box Sooke 2-R-2 Phone Sooke Boating 110 Avenue B. Another Phone Boating 110.

ATTENTION—TOURIST ACCOMMODATION, 1 line, with private bath. G 8191, night 8 2867.

ALL HOTELS, AIR, BUS TICKETS—Western Canada Travel Bureau Ltd. Corner Douglas Pandora B 8713.

AT CHEMAR LODGE—TOURISTS AC commodation. Phone B 4138.

PLEASANTLY COMFY ROOM, 1025 Cooperstown, new accommodation and conveniences. 3 Blocks, Cadboro Bay.

CHAPPY LODGE, TO DISCOVERY Beach. Cabins, cottages, brand new, Low rates.

COMPLETE TRAVEL SERVICE FOR you. Tourists, Travel Bureau Ltd. Douglas Bldg. B 7823.

COME TO BOATS AND CITY CENTRE—Light housekeeping facilities McClure Court Rooms, 870 Johnson St. B 4811.

COSY LODGE 1130 McCLURE STREET—Quiet or wealth room for 2. B 8481.

TY TOURIST LODGE FOR COMFORTable accommodation, reasonable rates. 1270 Government Street near Bay. Phone B 4, of Douglas Street, Victoria. Phone B 4.

SANDY BAY SUITES, — COMFORTABLE Housekeeping accommodation. Phone 1 Government Street near Bay.

JAMAICA HOUSE, 1044 DELMONT—Bedroom and kitchen, one or more. G 4194.

DOUGLAS HOTEL 1010 DELMONT FOR 2 or more, Reasonable rates. Phone B 2715.

HOTEL DOUGLAS, 1010 DELMONT FOR 2 or more, Reasonable rates. Phone B 2715.

66 HOTELS

TOURIST — ACCOMMODATION — WOW Fountain. At beautiful Cliff Gardens. Large or small rooms, gorgeous view. Reasonable rates. Pool, tennis, boat, fishing, swimming, golf, dancing, shuffle board. Reservations Phone B 8377.

TOURIST AND COUNTRY LODGE—4 and 5 Private suites, and bach, to 6 persons. Family, weekly and monthly rates. Phone Colwood 38-R.

TOURIST ACCOMMODATION. DAY OR week. Modern housekeeping rooms. Inner Spaces Hill Park Phone G 8461.

TOURIST ACCOMMODATION IN EQUIPPED Cabins. Gorge district, garage. B 8377.

TOURIST ACCOMMODATION — LADIES Corner Bank. B 2336.

TOURIST ACCOMMODATION. CAR BAY Free, reasonable. Phone G 1366.

TOURIST — NEW MANAGEMENT. SELLE Apartments. Phone B 8187.

67 ROOMS AND BOARD

WEEKLY AND TRANSIENT CLEAN Comfortable Rooms and Kitchenette Suites. Court Hotel Shelbourne and Rockwell Sts.

68 RESTAURANTS

69 HOUSEKEEPING ROOMS TO RENT

70 HOUSEKEEPING ROOMS WANTED

71 FURNISHED

72 UNFURNISHED

73 FLATS AND APARTMENTS TO RENT

74 FLATS AND APARTMENTS TO RENT

75 HOUSES TO RENT

76 HOUSES TO RENT

77 HOUSES TO RENT

78 HOUSES TO RENT

79 HOUSES TO RENT

80 OFFICES, STORES, HALLS TO RENT

81 FARMS TO RENT

82 WANTED TO RENT—MISCELLANEOUS

83 WANTED TO RENT—MISCELLANEOUS

84 SUMMER RESORTS

85 AUTOMOBILES

85 AUTOMOBILES

85 AUTOMOBILES

66 AUTOMOBILES AND TRUCKS WANTED

WANTED—MODEL "A" FORD SEDAN DELIVERY. Must be in good condition. Reply, stating price, to Box 2882 Colonist.

1930 OR LIGHT CAR WANTED—In good condition, for cash. Phone after 5 p.m. G 3884

—48 CAR WANTED, ANY MAKE OR Model. Top price immediately G 7614

IS YOUR CAR FOR SALE?

We want it, and we have buyers. We are looking for 50 good used cars and will pay top prices. Get in touch with

THE NATIONAL

GARAGE LTD.

960 YATES STREET PHONE G 4171

CARS WANTED NOW

CASH WAITING

at

CRABB'S USED CAR LOT

EXCHANGE

B 4216

GORGE ROAD at Government Street

ATTENTION

We will pay a fair market price for any late model automobile—excepting Model A Fords.

VICTORIA AUTO RENTAL

G 3111

USED CARS WANTED NOW

WE WILL PAY CASH OR SELL ON CONSIGNMENT

MASTERS MOTOR CO. LTD.

470 VIEW STREET PHONE B 2841

67 BOATS AND LAUNCHES

A REAL BUY—EIGHT MARINE TYPE engines, T.S.P. gears, boat lines, manuals and instructions. Cost $800 each. Offer. The pair sacrifice $1,000. Phone B 8775.

BADLY—WAR SURPLUS—16 TO 20 FOOT lifeboats at Victoria, Beaver, Port Alberni.

Fire Extinguishers—Suitable for boats, trucks, homes, etc. $4.50 each (full price).

Radiation or wheel cleaning brushes.

Tidal-Proof Leather Switch for boats or trucks $2.50 (with price). Very easy.

All subject to prior sale.

AETHERFIELD TRADING COMPANY

Mrs. Hayward Road

INGRAHAM—ONE 20-FT. AND ONE 18-FT. with inboard engines, Marine Engineers, 616 Bay Street.

FOR SALE—TWIN MARINE TYPE cylinder Phone F 7061

YARROW BARGE—17 FT. 350 CAPACITY Arrowsmith Ferry. R 7661

FOR SALE—TWO 5-TON BARGES. Apply Box 2882 Colonist.

68 MOTORCYCLES

FOR SALE—ONE 1946 HARLEY DAVIDSON 74 cu. in. Phone Sidney 2-2 Sidney, B.C.

70 MONEY TO LOAN

MONEY TO LOAN ON FIRST MORTGAGE QUICK DECISION—MONEY HERE DAY AT APPLICATION

CANADIAN MORTGAGE SERVICE

BROWN BROS. LTD.

100 Port Street Phone E 1135-6

DON'T BORROW MONEY

Pay off your bills, your rents, your taxes. Use Chartered Bank Budget Plan. Save money! Save up to 16 months to get ready.

ADVICE AND INFORMATION OF MORTGAGES, CONSOLIDATION, REFINANCING, BUILDING LOANS—A 5% "Progressive" Mortgage arranged for you. Phone or write Mr. Ashley, Mr. Ward, Mr. Ross, Mr. Hall, or a referral for your need. Call on the local attorney. Ask for Mortgage service department. Mon. to Sat. 9 a.m. to 5 p.m.

MONEY TO LOAN ON FIRST MORTGAGE—Sum of $2,000 available for good mortgage. Further enquiries

MACDONALD & TODDS REALTY

1121 CENTRAL BLDG. PHONE G 7841

Brokerage. E 1246 or B 5336

WANTED TO LOAN—$4,000 FIRST MORTGAGE, about 12% 500. Must have tenant. Phone G 7841

OPPORTUNITIES

$6500—GROCERY STORE—Modern, seating approximately 40

$15,000—GROCERY STORE WITH good district.

$33,500—MODERN STORE AND 4 apartments, 2 bedrooms

Others to Choose From at

LEWIS & ROBERTSON

112 Pemberton Building B 7121

Inc. Adams G 5486 Harrington G 7171

Mr. Grossman B 5488

$14,800—THRIVING GROCERY AND Confectionery, Cowichan District. Stock, equipment, $6,500; good, $2,000. Building $2,000 a. Good 10%.

E. R. BAGSHAWE

1411 Government Street

Rae, E 2848

GUEST HOUSE REAL VALUE

Showing 30 Per Cent Net

—Immediate Almost $3,000 Net

Located in a most desirable residential, on high ground, and overlooking three lakes. Ideal for a family who want to be their own landlord, and have the time to providing the guest to accounts to make about 30 per cent on the investment. Only 3 miles from the city.

FULLY FURNISHED WITH beds, mattresses, blankets, linen, cutlery, plates, bowls, cups, saucers, tea pots, etc. Ready to take in guests at a month. There are two bathrooms with showers, one downstairs and one upstairs, with hot and cold water. Electric heaters, large private living-room and dining-room.

Downstairs there is a large guest room, with two single beds, dressing table, chairs, comfortable chairs, and a large open fireplace. Upstairs there are three bedrooms, with single beds, matching dressing tables and chairs.

Upstairs there is a large guest room, with two single beds, dressing table, chairs, and a large open fireplace. Upstairs there are three bedrooms, with single beds, matching dressing tables and chairs.

Downstairs there is a large guest room, with two single beds, dressing table, chairs, and a large open fireplace. Upstairs there are three bedrooms, with single beds, matching dressing tables and chairs.

A GANDY BUSINESS OPPORTUNITY

WE OFFER A GOOD STEADY AGENT in his spare time of an ever-growing business. Gandy Dancer Shoes are nationally advertised, installed and fully guaranteed. Our agent in Victoria reports over $100 per week profit. Price greatly reduced for quick sale. Write Box 2882 Colonist, giving name, address and phone.

75 BUSINESS OPPORTUNITIES

BRIGHT SPOT SAN-B-Q

A YEAR-ROUND BUSINESS FEATURE. Well established and operated successfully for eighteen years. Modern equipment, including air-conditioning, and a comfortable apartment with modern home and improved revenue. Ideally located on Trans-Canada Highway, Quatra Street. If desired present owner will remain as manager. Terms available. Price $15,000 including stock, furniture, equipment. For appointment, see

A. E. LEWIS & CO.

1121 Broad Street

A GOOD BUSINESS OPPORTUNITY

IN the middle of an ever-growing residential district, we have a well-established modern business for sale. Price $6,500 including stock, fixtures, equipment. Terms available. Price greatly reduced for quick sale. Phone G 7841 or G 7171 Evenings B 5488, or Cassie Cole Shopping.

AVAILABLE NOW

GENERAL MOTORS INDUSTRIAL and MARINE ENGINES

6XE-CYLINDER 80-HP

OVERHEAD VALVE

WILSON MOTORS, LTD.

629 Yates Street Phone B 1195

Repair Service and Parts for All—Cadillac Motors and Outboards

Marine Motors and Outboards

Outboard Motor Sales

ANGUS MARINE

1120 Wharf Street Phone G 7432

$3 FT. ATLANTIC SLOOP—8-10 H.P. Kermath, 1 cylinder, 2 cycle, Kermath Sonic Depth Finder, Table Gear, Compass, G.Ton, other G.gear.

—FOOT SCHARNOUT—S-H.P. DOG 18 board, built to specifications Oak Bay Boatbuilders G 2716

—FT. CLINKER-BUILT BOAT AND engine, Johnson outboard, to trade-in Phone Victoria on the Revenue. R 3172.

—FT. CABIN BOAT WITH MERCURY 4-H. motor 4-ft. head room and settees. Phone G 7841 or Evenings G 7171

FOOT SHIPBUILDERS STYLE LAUNCH 24 cruiser with a Marine model Sims in Performance Wheel $1,800 or best offer.

—FOOT BALLOAT COMPLETE WITH sails, Bendixat condition, Phone G 2880

—TON COUPAR 16-VOLT STARTER, miscellaneous tool gear, 4-1. 1886 Yale Street.

2½ BORNE JOHNSON SINGLE PERSON Tech Shaun, 400 Yates Street.

ORR & JAMES LTD.

Parsons Victoria Marine Agencies

In Stock

19, 25½, 4½ T.S. Power Marine

E.S. Evinrude Motors

40 H.P. 4 cylinder, O.H. Power Marine Overhauled 4-140, 8 f. reduction gear. Overhauled light. Rear 18 H.P.

Barrow Wells Radio Telephone, 10 and 20 watts.

We wish to announce that we are moving to new premises at the end of July. Our new address will be 1421 WHARF STREET

960 YATES STREET PHONE G 3131

NORTHILL UTILITY ANCHORS

4 lbs. at 75 lbs.

FOR BOATS FROM 16 TO 70 FEET IN LENGTH

ALSO A SPECIAL BOWSPRAY ANCHOR

EDWARD LIPSETT, LTD.

980 BANFIELD ST. VICTORIA, B.C.

VOGLER BROS. SEACRAFT

20 to 28 Ft. Inboard Power Boats. Boats on All Types Built to Order.

2841 DOUGLAS ST. E 6414

70 MONEY TO LOAN

APPLICATIONS FOR LOANS ON SMALL and mortgages approximately $1,000. Bonding Loans available Mortgages and Agreements purchased. Phone Mr. Ashley, Mr. Ward, Mr. Ross, Mr. Hall, Mr. Harvey, Lindsay, 1121 Government Street.

FUNDS ON HAND IMMEDIATELY AVAILABLE FOR MORTGAGES, BUILDING LOANS AND SMALL AMOUNTS—LOW 5% interest, prompt decisions, no commission charges. B.R.A. Distributing Financial Agreements and Mortgages Purchased

R. A. BROWN & SONS LTD.

1122 Broad Street Phone G 1171

MORTGAGE MONEY AVAILABLE—UNDER 1 year, 5% interest, 1 year 6%, 2 years 6½, 3 year 7%. Mr. Lewis, 1212 Broad Street.

MORTGAGES $2,000 R.A. LOANS—COMMERCIAL, Mr. Ashley, 1121 Broad Street. G 7171

MORTGAGES—$2,000 FIRST MORTGAGE on Victoria property 10 per cent. Also $1,000 Second. Good 10% property near Victoria. Phone Mr. Ashley, 1121 Broad Street.

MONEY TO LOAN ON FIRST MORTGAGE AT ATTRACTIVE RATES

A. E. ARY ASSOCIATE

A. E. McPHILLIPS & CO. LTD.

848 Government Street Phone G 4251

72 MONEY TO LOAN

MONEY TO LOAN ON FIRST MORTGAGE QUICK DECISION—MONEY HERE DAY AT APPLICATION

CANADIAN MORTGAGE SERVICE

BROWN BROS. LTD.

100 Port Street Phone E 1135-6

DON'T BORROW MONEY

Pay off your bills, your rents, your taxes. Use Chartered Bank Budget Plan. Save money! Save up to 16 months to get ready.

ADVICE AND INFORMATION OF MORTGAGES, CONSOLIDATION, REFINANCING, BUILDING LOANS—A 5% "Progressive" Mortgage arranged for you. Phone or write Mr. Ashley, Mr. Ward, Mr. Ross, Mr. Hall, or a referral for your need. Call on the local attorney. Ask for Mortgage service department. Mon. to Sat. 9 a.m. to 5 p.m.

MONEY TO LOAN ON FIRST MORTGAGE—Sum of $2,000 available for good mortgage. Further enquiries

MACDONALD & TODDS REALTY

1121 CENTRAL BLDG. PHONE G 7841

Brokerage. E 1246 or B 5336

WANTED TO LOAN—$4,000 FIRST MORTGAGE, about 12% 500. Must have tenant. Phone G 7841

OPPORTUNITIES

$6500—GROCERY STORE—Modern, seating approximately 40

$15,000—GROCERY STORE WITH good district.

$33,500—MODERN STORE AND 4 apartments, 2 bedrooms

Others to Choose From at

LEWIS & ROBERTSON

112 Pemberton Building B 7121

Inc. Adams G 5486 Harrington G 7171

Mr. Grossman B 5488

$14,800—THRIVING GROCERY AND Confectionery, Cowichan District. Stock, equipment, $6,500; good, $2,000. Building $2,000 a. Good 10%.

E. R. BAGSHAWE

1411 Government Street

Rae, E 2848

GUEST HOUSE REAL VALUE

Showing 30 Per Cent Net

—Immediate Almost $3,000 Net

Located in a most desirable residential, on high ground, and overlooking three lakes. Ideal for a family who want to be their own landlord, and have the time to providing the guest to accounts to make about 30 per cent on the investment. Only 3 miles from the city.

FULLY FURNISHED WITH beds, mattresses, blankets, linen, cutlery, plates, bowls, cups, saucers, tea pots, etc. Ready to take in guests at a month. There are two bathrooms with showers, one downstairs and one upstairs, with hot and cold water. Electric heaters, large private living-room and dining-room.

Downstairs there is a large guest room, with two single beds, dressing table, chairs, comfortable chairs, and a large open fireplace. Upstairs there are three bedrooms, with single beds, matching dressing tables and chairs.

Upstairs there is a large guest room, with two single beds, dressing table, chairs, and a large open fireplace. Upstairs there are three bedrooms, with single beds, matching dressing tables and chairs.

Downstairs there is a large guest room, with two single beds, dressing table, chairs, and a large open fireplace. Upstairs there are three bedrooms, with single beds, matching dressing tables and chairs.

A GANDY BUSINESS OPPORTUNITY

WE OFFER A GOOD STEADY AGENT in his spare time of an ever-growing business. Gandy Dancer Shoes are nationally advertised, installed and fully guaranteed. Our agent in Victoria reports over $100 per week profit. Price greatly reduced for quick sale. Write Box 2882 Colonist, giving name, address and phone.

75 BUSINESS OPPORTUNITIES

MAT MARKET AND GROCERY STORE with 2-bedroom modern home, 2 years old. Lease, 10 years, on the busy main street in District of Saanich Almost. On a good-patronized main highway. Terms. Cash and part time payment. L. H. Pearson, Phone Colwood 2-2 Sidney.

FOR SALE—GROCERY AND CONFECTIONERY business area, suitable for office or store front, with parking space. Or may setting $1,000 yearly. Asking $4,000 Phone Cassidy, Cowichan.

LUNCHING HOUSE WITH FURNITURE—Big Lake Motor Tourist Hotel. Phone Sidney 2-2 Sidney. ANDY Mulvanger Cobble Cove.

SERVICE STATION BUSINESS IN Saanich-Lake, Victoria, with about-100 gallons gas, 10 years lease, rent $25 per month, with no lease for the total attendant. Good business. Highway-traffic and fast with business. Phone G 7841 or Evenings G 7171

75 BUSINESS OPPORTUNITIES

"FURNISHED ROOMS"

Over 30 rooms in the downtown area just off Douglas Street. Being an excellent business. Suitable for manager. The terrace Complete furnishings and furniture. Complete furnishings and furniture. Terms available. Price $3,900.

FRASER BISCOE

1204 GOVERNMENT ST.

PARTNER WANTED

Have you $2,000 now? We can show 50 per cent profit. Write Box 2882 Colonist.

BOX 2884, COLONIST

76 EXCHANGE—REAL ESTATE

HOME AND 1, 2 OR 3 LOTS, EXCHANGE for Saanich or Lake District. Lot Lessons. Porter Road off Cedar Hill.

FOUR ACRES SOUTHWEST CALIFORNIA 10 land large city. $1,000 Phone Mr. Ashley, 1121 Broad Street, G 7171

—ROOM MODERN HOME WITH 4 BEDrooms, 2 bathrooms, 2 fireplaces, 2 Beautiful grounds, and Oil-O-Matic heat. Price $12,500. Will take in part. Put 4 or 5-room bungalow. Call Mr. Ross at high Oak Bay Junction G 3884

77 LISTINGS CANCELLED

NOTICE TO ALL AGENTS — THE Listing on Fairfield Road has been withdrawn with Mr. E. Pemberton.

NOTICE TO ALL AGENTS — THE Listing on Fairfield Road has been withdrawn with Mr. E. Pemberton.

DO YOU WANT TO SELL?

WE NEED SEVERAL MORE HOMES IN OAK BAY AND GORDON HEAD

PEMBERTON, HOMES LTD.

1105 Government Street G 8184

78 HOUSES FOR SALE

EXCLUSIVE LISTING

MODERN DOUBLE CONSTRUCTION

CUTE LITTLE 4-ROOM BUNGALOW

Lot 50 x 120 Fully Landscaped

Large sunny living-room, bedroom, kitchen, bathroom, and porch.

Price $4,500

Cash Terms Available

Apply Mr. Ashley, G 7171

OAK BAY SPECIAL

A 6-room house, hardwood, hot water heat, gas heat, basement, a nearly 1/2 acre lot, excellent view. Price $9,500.

Ask for Mr. Smith, evenings, G 1953

NORTH DOUGLAS—A 5-room bungalow, hardwood floors, full basement, hot water heat, gas heat, 1/2 acre lot, with fruit trees, large living-room and dining-room, kitchen, 2 bedrooms, 1 bedroom, bathroom, 1 full basement. Hot water heat, gas heat, 1/2 acre lot, with fruit trees. Price $6,500. Terms.

Ask for Mr. Lewis, evenings, G 7841

OAK BAY SPECIAL

A 6-room house, hardwood, hot water heat, gas heat, basement, a nearly 1/2 acre lot, excellent view. Price $9,500.

Ask for Mr. Smith, evenings, G 1953

BUSINESS REALTY

1121 Broad St. Phone G 7171

AT SAANICHTON

BEAUTIFUL SUBURBAN HOME

Large living-room, dining-room, large sleeping-room, large living-room and large family-room, 2 bedrooms, 1 bedroom, and bath interior and exterior in very good condition. Hot water heat, gas heat, 1/2 acre lot, with fruit trees. Price $6,500. Terms

78 HOUSES FOR SALE

6-ROOM HOUSE, EXCELLENT CONDITION. Close Cities 1st Sta. 6700 Coleman

VICTORIA REALTY
R. P. Mitchell
1710 DOUGLAS ST., East of Cadboro Cellar Street (Opposite "The Bay")
Office Phone 8 2101 Evening Phone G 8270

$4500—7 ROOMS
2 LOTS
Within the 3-mile circle, semi-bungalow plus 2 rooms on ground floor, and lavatory. This home stands on two lots 60 by 120 feet, fronting on two streets, and is close all stores with product, also home on Fourmile 2 or 3 days on owner is moving away.
Call Mr. Clark, evening phone B 2021

6-ROOM HOUSE
(3 BEDROOMS)
Older type home but is very good condition throughout. Has 3 bedrooms, living room, kitchen (with nook), in a nice district, close to transportation and schools. If you are looking for a reasonably-priced home you should see this one. Lot 50x150. Garage in basement, has all basic.

HIGH LOCATION
4 ROOMS—GOOD DISTRICT
$6500 price reduced to $6000 for quick sale. Modern bungalow of 4 rooms. We realize this is a very low price but we must be apparently authorized. This home is especially attractive and all rooms are large and well-arranged. Basement has full size furnace. Full concrete foundation with cliff of the City. Close to transportation. Phone us for appointment to view.

BRENTWOOD—$3300
If you are looking for a Bungalow home at a reasonable price, we have one just completed. Modern in every respect. Large lot. Four rooms and bath. Fine stand and garage. Stove and shower removed to suit purchaser. Terms arranged. Call Mr. Cliff Smith, evenings.

Evening phones: Mr. Mitchell, G 8270; Mr. Smith, G 8270; Mr. Hastings, G 2300

JOHNSTON & CO., LTD.
Est'd 1903
COMPLETE INSURANCE SERVICE

NEAR DALLAS ROAD
6-Room bungalow. Older type. Would make 2 suites for revenue. Lot 50x120. Close to beach.
$3675

MOUNT VIEW DISTRICT
Modern stucco 3-room bungalow. Basement with furnace. Corner garden. Living room, kitchen, vestibule, 2 bedrooms, sun porch. Big lot. Fine view.
$6700

GORGE DISTRICT
Bungalow of 6 rooms. Living room 20x16 feet, 3 bedrooms, kitchen and fireplace. Two lots (corner). Almost 1½ years old. Lot 50x150.
$5250

OAK BAY
6-Room bungalow. 11 years old. Owner transferred away. Must be sold. In good district of Oak Bay. Needs decorating but is structurally sound. Basement with furnace. This property is being sold at very reasonable offer. Further information, please phone.

Your Listings Urgently Needed—Would Appreciate Call
Member: Real Estate Board of Victoria
1314 BROAD ST.
Day Phone: G 2341-2
Night: G 8213 and G 8080

HIGH QUADRA
A charming 6-room bungalow. Living-room 20x14 feet, with fireplace, dining-room on 3rd, very attractive panelled. Large bedroom and a smaller room that could be used as a bedroom, or sewing room, or dressing room. Modern kitchen, new conducting tubes, hardwood floors, separate garage. Double lot, 50x150 feet. Close to Oak Bay Junior High. Terms to responsible purchaser.
Asking for
$7300

OAK BAY
A well-constructed 6-room stucco bungalow. Attractive living-room, open fireplace, dining-room, sunroom, bath, large clothes closet, 3 bedrooms, kitchen, nook, 2-piece bathroom. Venetian Blind Equipment, E & A heat. Oil-fired garage. Lot 50x150. Close to Oak Bay Junior. In excellent condition. Close to transportation and shopping.
Asking for
$8400

WE HAVE CLIENTS WAITING FOR 2-5-BEDROOM HOMES IN FAIRFIELD AND SIDCUP!

H. A. ROBERTS LIMITED
1710 DOUGLAS ST. (Opp. The Bay)
Phone G 2341
"WE COVER BRITISH COLUMBIA"

R. H. DAVIES REALTY
G 2015
WATERFRONT
MAGNIFICENT SEA VIEW DORCHESTER HOUSE, 1 BLOCK FROM BEACH. 3 BEDROOMS, 2 DIN-ING-ROOMS, 2 BATHS, 2 FIREPLACES, CLOSED VERANDAH. An abundance of Fruit Trees, Shrubs and Flowers. Lot 100x150. Hot water heating, oil burner in basement. Drive-in garage. Attractive Terms. Immediate possession. Price
$13,500

THREE BEDROOMS
FAIRFIELD BUNGALOW—Six extensive rooms, Hardwood floors throughout, Tiled Bathroom, Large Basement, Garage. IMMEDIATE POSSESSION. Price
$9000

PARTLY FURNISHED
GORGE—High bungalow, sitting-room, dining-room, bedroom, Oil Furnace, Fireplace, Hardwood floors, Garage. Lot 50x150. Price
$6950

R. H. DAVIES REALTY
911 YATES STREET PHONE G 2015
EVENINGS
Mr. J. B. Davies, G. 7252
Mr. R. H. Davies, E 4112
Mr. J. B. Davies, Jr., G 4238
MEMBERS REAL ESTATE BOARD

REAL BUYS IN THE COUNTRY
A PERMANENT HOME only 30 minutes from Town Victoria, and in a perfect setting. Large garden with flowers, shrubs, trees, etc. Of the Bungalow type, 3 bedrooms, living-room, dining-room, kitchen, bathroom, hardwood floors, basement, furnace and 1-car garage. All conveniences. Immediate possession.
$11,600

A WATERFRONT LOT with good beach and to a satisfied purchaser.
Possession by September
$1500

TEN ACRE FARM of good soil. Large 4-room bungalow, 2 bedrooms, living-room, kitchen, bathroom, fireplace, good well, with all modern conveniences. Good barn and chicken house. Ideal for poultry or dairy farm.
$6850

See Mr. Davies

Ker & Stephenson, Ltd.
1003 GOVERNMENT ST. PHONE G 4177
NIGHT PHONE Keating 62 Q

CARMICHAEL'S
OAK BAY
Attractive five-room modern stucco bungalow, leading to some area, south of Fernwood Road, on Cadboro Bay Road. Living-room, bedroom, kitchen with nook and space built-in. Full basement with E. & A. heat and Venetian Blinds throughout. Garage. Price reduced for quick sale. Terms.
PRICE
$8400

Exclusive
1218 BROAD STREET G 7161
Evenings
Mr. Gilbert, E 3212 - Major Vaughan, G 3038

78 HOUSES FOR SALE

H. A. ROBERTS LIMITED

JAMES BAY
Very nice 5-room stucco bungalow on a quiet street. Must be sold immediately as owner leaving. Hardwood floors throughout and attractive kitchen with breakfast nook. Full cement basement with furnace. This community minded home must be closed. Close to the city.
$6300

MUST BE SOLD
Six rooms, stucco-heavy and chicken house. Lot 50x150. Close to the city. Asking for this home, $4500 cash and a lovely home. This home is in a residential area. Only thirty minutes' travelling to city.

Auctioneer Selling Price Reflecting Revenue of $40.
Cash accepted
$7000

SECLUSION
A large country house. Four bedrooms, living-room, dining-room, kitchen, bathroom, sun porch. Large garden. Ideal for a family with a large family. Lot 100x150. Very attractive and this is one of the very best gardening or just growing in the woods. This is the home for a family with a large family. Terms arranged. Immediate possession.
$10,500

SMALL CHICKEN FARM
We have two good houses with small chicken farm. There are two 30-ft. chicken houses and a 20-ft. house. Brooder house with brooder. The house is modern in every respect and can easily handled also garage. It is ideally situated. Lot 100x150. Price is very reasonable. It is a very good buy.
$8500

Please Ask for Mr. Hicks

OAK BAY
A SUPERBLY FINE HOME IN A CHOICE LOCATION
One of the finest homes that generally speaking, is available. Large living-room with the fireplace. Wide large living-room with the fireplace. Dining-room, Kitchen, Breakfast nook, Sun Porch, Three large bedrooms, Modern bathroom, Hardwood floors throughout. Full basement with furnace. Garage. Attractive terms. Immediate possession.
Full price
$22,000

Please Call Mr. Hicks
Evenings, Capital 116 R

WATERFRONT LODGE AND SUMMER HOME
Situated on high ground overlooking a stretch of water. Fine view of surrounding scenery. Beautiful grounds. Lot 100x200 feet. Ideal for a summer home. Peaceful and ideal holiday home.
ONLY $4000 CASH, PAYMENT ON ONLY $1000 Balance at 6% per month. PRICE
$6300

Mr. Green, Evenings, G 3417

HIGH QUADRA
Bungalow, 5 rooms, one bedroom, living-room, dining-room, kitchen, bathroom and cash room. Fine large lot. Fruit trees, shrubs and flowers. Garage. Very modern. Living-room 20x14 feet, hardwood floors, Venetian Blinds, kitchen 9-piece breakfast nook, Electric range, Electric refrigerator, Hot water heating, Oil burner. Full basement. Electric outlet for washing machine. Terms.
PRICE
$12,600

Mrs. Carlin, Evenings, Albion 1868

Finance Corporation
(Lovott) Ltd.
206 JOHNSON BUILDING TEL PORT ST.
PHONE G 4166

BERNARD & CO.
B 6158
QUEENSWOOD DIST. $8400
Modern bungalow of five rooms. Enamel kitchen, 3-piece bathroom, electric kitchen, and bathroom with tiled floors, Hardwood floors throughout, Full basement, Garage. Lot 50x150. Close to Queenswood School.

SAANICH
$7850
Price down and 1½ miles from town, this attractive modern semi-bungalow of four rooms, Electric kitchen, hardwood floors, Full basement, Garage. Lot 50x150. Terms.

R. H. DAVIES REALTY
G 2015
WATERFRONT
MAGNIFICENT SEA VIEW DORCHESTER HOUSE, 1 BLOCK FROM BEACH. 3 BEDROOMS, 2 DINING-ROOMS, 2 BATHS, 2 FIREPLACES, CLOSED VERANDAH. An abundance of Fruit Trees, Shrubs and Flowers. Lot 100x150. Hot water heating, oil burner in basement. Drive-in garage. Attractive Terms. Immediate possession. Price
$13,500

THREE BEDROOMS
FAIRFIELD BUNGALOW—Six extensive rooms, Hardwood floors throughout, Tiled Bathroom, Large Basement, Garage. IMMEDIATE POSSESSION. Price
$9000

PARTLY FURNISHED
GORGE—High bungalow, sitting-room, dining-room, bedroom, Oil Furnace, Fireplace, Hardwood floors, Garage. Lot 50x150. Price
$6950

R. H. DAVIES REALTY
911 YATES STREET PHONE G 2015
EVENINGS
Mr. J. B. Davies, G. 7252
Mr. R. H. Davies, E 4112
Mr. J. B. Davies, Jr., G 4238
MEMBERS REAL ESTATE BOARD

78 HOUSES FOR SALE

THE B.C. LAND & INVESTMENT AGENCY, LTD.
Over 30 Years in Real Estate
UNIQUE POSITION
Only Right Close to Cadboro Bay and Gorge Waterway, Modern bungalow of 5 rooms, of artistic construction and finish. Double living-room, 20 feet by 14 feet, with fireplace, dining-room, lovely kitchen with large nook, two bedrooms downstairs and one upstairs, full size basement, furnace, hot water heating, Garage. Price
$14,500

Are Authorized Selling Agents
Please Ask for Mr. C. R. V. Bayliss

GORGE
Main-building 5-room stucco bungalow with 3-room cottage. Fully modernized. Lot-all fruit trees. Good chicken room. Large living-room, 2 bedrooms, kitchen, bathroom, Hardwood floors throughout. Full basement, furnace, garage. Pretty lot. Ideal revenue home.
Possession. Price
$8500

GUEST HOUSE
Overlooking 4-room stucco. Centrally 12 large rooms. Very closely furnished. Excellent revenue. Ideal for a family. Further details on our new leaflet "Revenue Opportunities."

WANTED
Nice-room home with 2 bedrooms and a den. Out Gorge or Uplands. Client will pay up to $10,000 for the right place.

802 GOVERNMENT ST. PHONE G 6112
Member Real Estate Board of Victoria

Finance Corporation
PHONE G 4150

FAIRFIELD
10% DEPOSIT Brent. EXCLUSIVE LISTING. Drive up this lovely home, overlooking Cadboro Bay. Convenient to town. Inspection invited. Modern bungalow, 3 bedrooms, living-room, dining-room, kitchen, tile wall, sidewalk, new gas furnace, hardwood floors throughout, full basement, Garage. Lot 50x150. Price
$7000

HIGH LOCATION
Fine-room stucco bungalow. Full cement basement, furnace and back door. Garage. Price of the house
$6600

BURNSIDE
Four-room white shingle cottage with a large lot. Suitable for a small family. Large living-room, kitchen, bedroom, bathroom, a nice home for a small family. Terms arranged. Price
$4200

1316 GOVERNMENT STREET
B 6153 or B 6064
Residence Phones
Mr. Kirkpatrick, B 7135
Mr. Etardhewitz, G 8001
Mr. Rogers, G 8060

VIEW ROYAL
Here is a great NEW BUNGALOW with an excellent view of water, islands, and homes, and close to transportation and shopping. Fine-room bungalow, Hardwood floors throughout, Tile bathroom, Fireplace, Hardwood floors throughout, Tile bathroom, Full size basement, Garage, Lot 50x150. Terms.
PULL PRICE
$9950

NEW BUNGALOW
$2500 DOWN
ATTRACTIVE STUCCO BUNGALOW consisting of living-room, dining-room, kitchen, bathroom and cash, three bedrooms, Hardwood floors throughout, Tile bathroom, Full size basement, Garage, Lot 50x150, High location adjacent town, with a lovely view of surrounding country. Immediate possession.
PULL PRICE
$5500

Mr. Scott, G 3846

A BEAUTIFUL HOME
This new home, within two minutes of Gorge waterway, consists of living-room, dining-room, kitchen, bathroom, Hardwood floors throughout, Tile bathroom, Full size basement, Garage, Lot 50x150. Terms.
Price which there is a generous discount for cash, Immediate possession.
Two blocks from Gorge waterway and a bus-service bus-service. Full size basement, Garage, Lot 50x150. Terms.
Price
$9900

FAIRFIELD
$2300 DOWN
OLDER TYPE FAMILY HOME OF 9 RUSSELL STREET, Hardwood floors throughout, Modern gas furnace, Full size basement, Garage, Lot 50x150.
Price
$6800

TWO-MILE CIRCLE
Located in a new District, this NEW BUNGALOW consists of living-room, kitchen, separate (2x12) and (2x8) and bathroom, Hardwood floors throughout, Tile bathroom, Full size basement, Garage, Low taxes. READY TO MOVE INTO. Terms arranged. Price
$6600

Evenings: Phone B 3016

Boorman Investment Co. Limited
620 VIEW STREET PHONE G 3133

OAK BAY—OIL-O-MATIC
5 ROOMS—REAL CHARM
$11,000—If you are looking for a home that is a home there is no substitute for a home, the property will fill every need. Large living-room with fireplace, full dining-room, kitchen and cabinets, Three bedrooms, Tile bathroom, Hardwood floors throughout, Full size basement, Oil-fired hot-air furnace. Approximately 1 acre of land, Fruit trees and small Vegetable Garden, Garage, Terms.
Price
$11,000

HIGH QUADRA
5-room sliding bungalow situated on a beautiful lot, Hardwood floors throughout, Tile bathroom, Full size basement, Large bedrooms, Large bathroom, and kitchen with Venetian Blinds, Electric range and refrigerator, Hot water heating, Garage, Terms.
Price
$5500

Arthur E. Hoynes, Limited
GORGE WATERFRONT
A lovely home in an old-world setting of Gorge Waterway. Ideal for a family with children, etc. English cottage style stucco bungalow in perfect condition with very attractive grounds, Hardwood floors throughout, Tile bathroom, Full size basement, Oil-fired hot-air furnace, Garage, Terms.
Price
$7800

SEA BREEZES
Lovely waterfront stucco home with its own private beach. Living-room, 20 feet by 14 feet, large fireplace, Dining-room with fireplace, dining-room, 3 bedrooms, Tile bathroom, Hardwood floors throughout, Full size basement, Hot-air furnace, Garage, Terms.
Price
$10,000

HIGH QUADRA
5-room sliding bungalow situated on a beautiful lot, Hardwood floors throughout, Tile bathroom, Full size basement, Large bedrooms, Large bathroom, and kitchen with Venetian Blinds, Electric range and refrigerator, Hot water heating, Garage, Terms.
Price
$5500

HAWKES FOSTER LTD.
1416 DOUGLAS STREET
Phone Ask for Mr. Slade G 1167 Evgs. G 8183

ALTON & FLEMING
1006 GORGE RD. PHONE G 3112

OAKLANDS
$4950—FIVE ROOM BUNGALOW in this family home—Fine and bath, dining-room, kitchen, Hardwood floors throughout, Full size basement, Garage.

AT COST
$4300—THIS NEW BUNGALOW, FIVE ROOM BUNGALOW, Full size basement, Hardwood floors throughout, Garage.

SAANICH
$5800—FIVE ROOMS PLUS sitting-room, 60 feet waterfront, Hardwood floors throughout, Full size basement, Garage.

78 HOUSES FOR SALE

FINANCIAL SURVEY LIMITED

HIGH COOK
If you are looking for a five-room modern home, close to transportation, shopping and schools, you should see this home. Modern five-room stucco bungalow, Hardwood floors throughout, Tile bathroom, Full size basement, with one bedroom, Hot-air furnace, Garage, Lot 50x150. Terms.
Price
$10,500

BURNSIDE
NEAR TILLICUM SCHOOL
Six-room bungalow, stucco, Hardwood floors throughout, Tile bathroom, Full size basement, Hot-air furnace, Garage, Lot 50x150. Terms.
Price
$8500

SHELBOURNE DISTRICT
3-B-A-constructed five-room shake bungalow, Hardwood floors throughout, Tile bathroom, Full size basement, Hot-air furnace, Garage, Lot 50x150. Terms.
Price
$7850

HIGH HILLSIDE
With a wonderful view of the Straits, a five-room modern shake bungalow with Hardwood floors throughout, Tile bathroom, Full size basement, Hot-air furnace, Garage, Lot 50x150. Terms.
Price
$7700

COLQUITZ DISTRICT
Two acres of the finest land in Saanich with 30 feet frontage on a paved road, with full benefits, hydro-electric power and telephone, Ideal for a poultry farm or to subdivide.
Asking price
$7000

HIGH LOCATION
Four-room stucco bungalow. Full cement basement, furnace and back door. Garage. Price of the house
$6600

BURNSIDE
Four-room white shingle cottage with a large lot. Suitable for a small family. Large living-room, kitchen, bedroom, bathroom, a nice home for a small family. Terms arranged. Price
$4200

1316 GOVERNMENT STREET
B 6153 or B 6064
Residence Phones
Mr. Kirkpatrick, B 7135
Mr. Etardhewitz, G 8001
Mr. Rogers, G 8060

VIEW ROYAL
Here is a great NEW BUNGALOW with an excellent view of water, islands, and homes, and close to transportation and shopping. Fine-room bungalow, Hardwood floors throughout, Tile bathroom, Fireplace, Hardwood floors throughout, Tile bathroom, Full size basement, Garage, Lot 50x150. Terms.
PULL PRICE
$9950

NEW BUNGALOW
$2500 DOWN
ATTRACTIVE STUCCO BUNGALOW consisting of living-room, dining-room, kitchen, bathroom and cash, three bedrooms, Hardwood floors throughout, Tile bathroom, Full size basement, Garage, Lot 50x150. High location adjacent town, with a lovely view of surrounding country. Immediate possession.
PULL PRICE
$5500

Mr. Scott, G 3846

A BEAUTIFUL HOME
This new home, within two minutes of Gorge waterway, consists of living-room, dining-room, kitchen, bathroom, Hardwood floors throughout, Tile bathroom, Full size basement, Garage, Lot 50x150. Terms.
Price which there is a generous discount for cash, Immediate possession.
Two blocks from Gorge waterway and a bus-service bus-service. Full size basement, Garage, Lot 50x150. Terms.
Price
$9900

FAIRFIELD
$2300 DOWN
OLDER TYPE FAMILY HOME OF 9 RUSSELL STREET, Hardwood floors throughout, Modern gas furnace, Full size basement, Garage, Lot 50x150.
Price
$6800

TWO-MILE CIRCLE
Located in a new District, this NEW BUNGALOW consists of living-room, kitchen, separate (2x12) and (2x8) and bathroom, Hardwood floors throughout, Tile bathroom, Full size basement, Garage, Low taxes. READY TO MOVE INTO. Terms arranged. Price
$6600

Evenings: Phone B 3016

Boorman Investment Co. Limited
620 VIEW STREET PHONE G 3133

OAK BAY—OIL-O-MATIC
5 ROOMS—REAL CHARM
$11,000—If you are looking for a home that is a home there is no substitute for a home, the property will fill every need. Large living-room with fireplace, full dining-room, kitchen and cabinets, Three bedrooms, Tile bathroom, Hardwood floors throughout, Full size basement, Oil-fired hot-air furnace. Approximately 1 acre of land, Fruit trees and small Vegetable Garden, Garage, Terms.
Price
$11,000

HIGH QUADRA
5-room sliding bungalow situated on a beautiful lot, Hardwood floors throughout, Tile bathroom, Full size basement, Large bedrooms, Large bathroom, and kitchen with Venetian Blinds, Electric range and refrigerator, Hot water heating, Garage, Terms.
Price
$5500

Arthur E. Hoynes, Limited
GORGE WATERFRONT
A lovely home in an old-world setting of Gorge Waterway. Ideal for a family with children, etc. English cottage style stucco bungalow in perfect condition with very attractive grounds, Hardwood floors throughout, Tile bathroom, Full size basement, Oil-fired hot-air furnace, Garage, Terms.
Price
$7800

SEA BREEZES
Lovely waterfront stucco home with its own private beach. Living-room, 20 feet by 14 feet, large fireplace, Dining-room with fireplace, dining-room, 3 bedrooms, Tile bathroom, Hardwood floors throughout, Full size basement, Hot-air furnace, Garage, Terms.
Price
$10,000

HIGH QUADRA
5-room sliding bungalow situated on a beautiful lot, Hardwood floors throughout, Tile bathroom, Full size basement, Large bedrooms, Large bathroom, and kitchen with Venetian Blinds, Electric range and refrigerator, Hot water heating, Garage, Terms.
Price
$5500

HAWKES FOSTER LTD.
1416 DOUGLAS STREET
Phone Ask for Mr. Slade G 1167 Evgs. G 8183

ALTON & FLEMING
1006 GORGE RD. PHONE G 3112

OAKLANDS
$4950—FIVE ROOM BUNGALOW in this family home—Fine and bath, dining-room, kitchen, Hardwood floors throughout, Full size basement, Garage.

AT COST
$4300—THIS NEW BUNGALOW, FIVE ROOM BUNGALOW, Full size basement, Hardwood floors throughout, Garage.

SAANICH
$5800—FIVE ROOMS PLUS sitting-room, 60 feet waterfront, Hardwood floors throughout, Full size basement, Garage.

78 HOUSES FOR SALE

HOWARD B. CRAIG
Real Estate and Insurance
CORDOVA BAY
$2400 DOWN
Delightful five-room bungalow, Living-room 20 feet by 14 feet, Dining-room, Kitchen, Hardwood floors throughout, Tile bathroom, Full size basement, with one bedroom, Hot-air furnace, Garage, Lot 50x150. Terms.
Now more good with time
$5800

CORDOVA BAY SEAFRONT
Three-room bungalow, with large living-room, Fireplace, stove, Dining-room, Kitchen, Bathroom, Built-in with and cupboards, Hardwood floors throughout, Full size basement, Hot-air furnace, Garage, Lot 50x150. Terms.
Price
$7950

HIGH QUADRA
Very choice stucco bungalow, in best condition, with garden and fruits. Beautiful living-room, Dining-room, Kitchen, bedroom down, and one up, three-piece bathroom, Hardwood floors throughout, Full basement with furnace, Hot-air furnace, Laundry tubs and cabinet, Garage, Lot 50x150. Terms.
Price
$6950

THREE BEDROOMS
N.H.A. BUILT
N.H.A. built stucco-bungalow, just completed, Living-room, Dining-room, Kitchen and bathroom, three bedrooms, Hardwood floors throughout, Tile bathroom, Full size basement, Hot-air furnace, Garage, Lot 50x150. Terms.
Price
$6950

SPECIAL
OAK BAY—FOUR BLOCKS TO THE SEA
Five-room stucco bungalow 2 years old completely furnished including Frigidaire, Electric range, Electric refrigerator, Electric washer, Electric lawn mower, Electric garage door, Living-room and floor and fireplace, Dining-room and floor and fireplace, Kitchen and new kitchen with tile floor, Three bedrooms, Tile bathroom, Full size basement, Garage, Lot 50x150.
Price
$10,500

HOWARD B. CRAIG
Call G 3038 REAL ESTATE G 3038
Cordova Bay, View and Quadra
Evenings:
Mr. Carpenter, G 3038 Mr. Craig B 4097
Member of Real Estate Board of Victoria

APPROX. 1½ ACRES
CLEARED OF TREES—$1650
The view dates not Burnside one not distant but Cordova Bay. Approximately 1½ acres 1650 Lot 120 feet long Burnside three 50 feet wide. Cordova Bay 50 feet.

1135 REYNOLDS ROAD
OUR EXCLUSIVE LISTING
Only 3 blocks to a fine 2-bedroom bungalow, Hardwood floors throughout, Tile bathroom, Full size basement, Garage, Lot 50x150.

2721 BURDICK AVENUE
FOR SALE
2 Rooms down, revenue suite in top as OH-O Matic hot-water heat. Stucco exterior, Hardwood floors throughout. May be two suites. Call Mr. Breathtaken, G 4136.
Price
$6300

NEAR GORGE ROAD AND AUSTIN AVE
Modern 4 rooms, 2 bedrooms, Hardwood floors throughout, Tile bathroom, Full size basement, Garage, Lot 50x150.
Price
$6000

LIBERTON APPRECIATED
Call Mr. Liberton, Evenings, B 3280

OWN YOUR OWN BUILDING
CONTROL YOUR OBESITY
LADIES' APPAREL SHOP
Doing a good business
Our exclusive listing. 60 600 or either Mrs. Gibbins, Gibbins, Gibbins and Elkins. Many excellent listing salesmen. Call Mr. Gibbins, Evenings, G 3280 or Mr. Elkins, Evenings G 3280

VICTORIA REALTY
1710 DOUGLAS B 6164

CAPITAL CITY REALTY
NEW LOCATION
SPECIALS
600 CORMORANT STREET G 1622

JAMES BAY—Four and dreams of approximately $100 monthly
$6500

FAIRFIELD—Selling equipment, plumbing, Hardwood floors throughout, Tile bathroom, Full size basement, Garage, Lot 50x150. Terms.
Price
$4500

GORGE DISTRICT—Ultra-modern, 3-room bungalow and conveniently to city
Full price
$12,000

GORGE DISTRICT—Ultra-modern, 3-room bungalow and conveniently to city
Full price
$4500

GORGE DISTRICT—Ultra-modern, 3-room bungalow and conveniently to city
Full price
$9500

A SPECIALS AT CORMYLAN LAKE SEEDS AND CROP DUSTS

VICTORIA APARTMENT BLOCKS—Contact us for well-located apartments

PHONE G 6004 AFTER BUSINESS HOURS

Dr. 389
Post-room bungalow. Basement and furnace. Garage. Fruit trees and garden. Price
$4950

Six-room bungalow. Three bedrooms. Full basement. Hardwood floors throughout. Garage. Best of conditions.
$5650

No. 397.
Modern two-room bungalow. Two bedrooms (2 or 3 easy). Stove in the kitchen. Garage.
$7350

No. 1379
Fourteen-room modern home and garage. Hardwood floors throughout. Tile bathroom and shower. Fireplace in living-room. Suitable for duplex or rooming-house.
Price
$7500

Full Particulars At

H. A. HUMBER LTD.
611 VIEW STREET PHONE B 1803
After Hours Call
Mr. Hall, G 1694 Mr. Gelmoy, G 4264

OLDER LAKE DISTRICT—20 acres, 5-room, Electric, Fireplace, Hardwood floors throughout, Tile bathroom, Full cellar, 20 acres, 2 Cows, 2 Horses, Chickens, Pigs, Farm implements, Ploughing, Harrowing, Seeding, Fence, Barn, Chicken house, Pigpen, Cellar, Well, Pump, Water system, Fruit trees, Berries, Garden, Wood, Hay, Grain, Potatoes, Vegetables, Cow, Horse, Chickens, Pigs, Farm implements, Cow, Horse, Chickens, Pigs, Farm implements, Cow, Horse, Chickens, Pigs, Farm implements

78 HOUSES FOR SALE

RITHET—G1722

OUR THIRTEEN YEARS

MT. TOLMIE

Owner transferred and must sell one modern white siding bungalow in fine condition, containing very nice L.R. with open fireplace, D.R., kitchen with eating space, full modern cabinet kitchen, tiled range, tile sink, etc. Wide sun porch off D.R. Three bedrooms and tiled bathroom. Hardwood floors throughout. Full basement with laundry trays and stand. Hot-air furnace. Lovely garden with well fenced. Terms under $75 Quick possession. Asking

$8000

HIGH QUADRA

Attractive white siding bungalow with sunroom, in a quiet select district of fine homes. Living room, dining room, hardwood floors, kitchen, 3 bedrooms, 4-piece bathroom, full basement with hot-air furnace. Revenue sufficient to carry. Price

$7350

OAK BAY

ABSOLUTE SECLUSION

This British-type residence will appeal to anyone wishing spacious living amidst a select residential district. The property is well-kept and has a very attractive ornamental garden, rose trees and kitchen garden. The residence is of stucco and brick construction, with hardwood floors throughout. Contains: Living-room with fireplace; full dining-room, den with fireplace, kitchen with breakfast-nook, sun-porch, entrance to three bedrooms and bathroom, large closets. Hot water from oil-burner. Basement, half-size, on oil-burner. Detached garage. Full possession on completion. Asking

$10,500

OAK BAY—SOUTH

Solidly constructed, built for present owners in the year of best workmanship. This Price-room interior finishes with mahogany trim, hardwood floors throughout, open fireplace, tile-floored sun-room off dining-room, kitchen with breakfast-nook and cupboards, Beautiful sun-porch overlooking rose-garden. Hot-water heating, oil-burner. Double garage. Well-kept grounds with rar roses. Drawed cost. Attractive terms can be arranged. Full possession on completion. Price

$9000

REVENUE $120 PER MONTH

Plus owner's suite of three side rooms and private Pembroke bathroom on second floor. Two 3-room suites and two 1-room suites, all with kitchenettes, on main floor. Suites rented from one to three months. Waterfront per month basis; rooms by week or month. Good revenue. Hot-water heating, oil-burner. Good condition throughout. Immediate possession. Asking

$9000

Rithet Consolidated, Ltd.

Est. 1891

Member Real Estate Board of Victoria

1111 GOVERNMENT STREET PHONE G 1722

Evenings

Mr. Belcher, G 3066 · Mr. Cinkante, G 7810

BROWN BROS.

WATERFRONT GEM

If you have been looking for a perfect modern bungalow with WATERFRONT, ADJ. BEACHLAND and VIEW then this is it. Situated in a lovely garden, with shrubs, fruit and ornamental trees against small home consists of living-room, dining-room, kitchen, 2 bedrooms, 4-piece modern bathroom with separate shower-room, and two lovely bedrooms. Full basement with hot-water oil-burner, combination laundry equipment and separate workshop. Hot-water heating throughout. Attached garage. Well-kept grounds. Drawed cost $9,000. Terms can be arranged. Full possession on completion. Price

$8500

BROWN BROS.

Exclusive Listing

A HOME THAT IS DIFFERENT

This bright home is just off Quadra Street and only six years old. Living-room has fireplace, dining-room, kitchen, 2 bedrooms, 4-piece bathroom, full basement with furnace and built-in buffet. Attractive kitchen with eating-space. Hot-water heating, oil-burner, gas range, gas hot-water tank, basement with garage and tool shed. Venetian blinds go with the house. Well-planned fruit trees, good garden. Terms can be arranged. A good buy at

$7800

SAANICH

Well-built family home with large lot and good vegetable garden. Beautiful view. Living-room with fireplace, three bedrooms, 4-piece bathroom, kitchen with eating-space, full basement, hot-water heating, oil-burner, gas range, gas hot-water tank, Venetian blinds go with the house. Wired for electric range. Thermostat control. Garage and workshop. Terms. WATER SOON! Immediate possession. Price

$5775

SAANICH

Another easy 5-room home with a few decorations. Living-room, dining-room with fireplace, kitchen, 2 bedrooms, 4-piece bathroom, bedroom, three-piece bath. This is practically new house and is as pretty as a picture. Full basement, hot-water heating, oil-burner. Terms can be arranged. Price

$4950

BROWN BROS. LIMITED

Established 1910

108 PORT ST. PHONE E 1121-4

Members of Real Estate Board of Victoria

KING

ESQUIMALT

Semi-detached home, needs some repair. Close to schools, transportation and shopping centre. Price

$5000

WILL EXCHANGE FOR CITY PROPERTY

New three-room house in Deep Cove, double fig bushes, acute chicken-house, lovely trees. Room needs repair. Price

$4150

COULD BE SUBDIVIDED

Two acres, with large rural frontage. Two and a half acres facing Sooke Road. Ideal for a light-trade home business. Good water supply. Price

$10,500

KING REALTY

(Member of Real Estate Board of Victoria)

1323 GOVERNMENT ST. PHONE G 8151

Evenings

Mr. Turner, E 7175 · Mr. Taylor, G 2026

Mr. Revell, E 7555 · Mr. Wallace, G 3407

SIX-ROOM OAK BAY HOME

$1100 Cash Down

This home is about 10 years old. Revised to suit contemporary capital, on two-acre lot. Living-room 14 x 24 ft.

FULL PRICE $6700

Immediate Possession

H. W. MILLER & CO.

Established 1911

1006 GOVERNMENT ST. PHONE G 6911

78 HOUSES FOR SALE

K. & S.

KER & STEPHENSON

LIMITED

CHOOSE FROM THESE SELECTED VALUES

Older-type home, but so comfortable and convenient. Living-room, dining-room, kitchen, sun-room and two bedrooms. Hot-water heating, oil-burner. Wired for electric range. Venetian blinds go with the house. Garage. Terms. Price

$6800

Modern cedar-type home in good shape, with living-room, dining-room and kitchen, three bedrooms, 4-piece bathroom and bathroom upstairs. Rear entrance to basement with hot-air furnace. Separate garage. Terms can be arranged. Price

$6850

Attractive modern five-room bungalow with siding finish. Living-room, dining-room, kitchen, 2 bedrooms, bathroom, full basement with hot-air furnace. Hot-water heating. Venetian blinds go with the house. Garage. Terms. Price

$7950

A six-room stucco bungalow in good condition. Living-room, dining-room, kitchen, 2 bedrooms, 4-piece bathroom, full basement with furnace. Hot-water heating, oil-burner. Venetian blinds go with the house. Garage. Terms. Price

$9000

Big-room stucco bungalow in good condition. Living-room, dining-room, Maplewood floors, kitchen, 2 bedrooms, 4-piece bathroom, full basement with furnace. Hot-water heating, oil-burner. Venetian blinds go with the house. Garage. Terms. Price

$10,000

Modern cottage home in best part of Rockland Avenue. Living-room, dining-room, kitchen, 2 bedrooms, 4-piece bathroom, full basement with hot-air furnace. Hardwood floors throughout. Venetian blinds go with the house. Garage. Terms. Price

$11,750

Garden. Beed home of six rooms. Up. Stucco finish. Practically an acre of ground. Fruit trees, berries, vegetables. Well-kept lawn, well built, with living-room, dining-room, kitchen, 3 bedrooms, 4-piece bathroom. One bedroom, utility and workshop downstairs. Full basement. Hot-water heating. Garage. Terms can be arranged. Price

$13,750

KER & STEPHENSON

LIMITED

Member Real Estate Board of Victoria

606 GOVERNMENT STREET G 4125

Night Phones

E 8626 · E 3972 · G 8919

$11,600—OAK BAY STUCCO

Beautiful modernistic home outside of the Oak Bay Municipal Area. Living-room, dining-room, kitchen, 3 bedrooms, 4-piece bathroom, full basement, hot-air furnace. Terrazzo floors throughout. Attractive protecting arcading to secure full, large sunny living-room. Hardwood floors throughout. Hot-water heating, oil-burner. Kitchen wired for electric stove. Beautiful view of Mount Baker and the Olympics. Well-kept grounds. Attractive garage. Attached garage. Blossom among rose-bushes. Home is in good condition, makes this a good satisfactory offer. Immediate possession. Price

$11,600

SOUTH QUADRA

$850—NORTH DOUGLAS 4 ROOMS

Brand new stucco bungalow of sound construction. Living-room, dining-room, kitchen, 2 bedrooms, 4-piece bathroom. Large front room has large windows and fireplace. Hardwood floors throughout. Hot-water heating, oil-burner. Modern kitchen. Electric range. Electric hot-water tank. Close to Quadra Street bus service. For further information, apply

$3500

3 BEDROOMS—ONE FLOOR

$7850—QUADRA

Excellent home on 66 x 217 lot, laid out to give maximum privacy. Living-room, dining-room, kitchen, 3 bedrooms, 4-piece bathroom, full basement with furnace, providing a satisfied atmosphere. Large sun-room with attractive fireplace. Nearby shopping centre and large 5-room home. Terms can be arranged. Immediate possession. Price

$7850

3 ROOMS—GORGE

$3500

Comfortable family home, containing living-room, dining-room, kitchen, 2 bedrooms, 4-piece bathroom, full basement with furnace. Hot-water heating. Venetian blinds go with the house. Garage. Terms can be arranged. Immediate possession. Price

$3500

H. A. ROBERTS LIMITED

1717 Douglas Street (Over The Bay)

PHONE E 8121

"WE COVER BRITISH COLUMBIA"

UP-ISLAND GARAGE AND BUNGALOW

ON THE ISLAND HIGHWAY, about 30 miles from Victoria, on the Island Highway. Two acres of land are on the Island Highway. The garage is well equipped with 2 gas pumps, 2 grease rack, authority for a mechanic's shop. Bungalow. Price

$6850

OVERLOOKING CADBORO BAY

A STUCCO BUNGALOW overlooking a large on a fine sunny waterfront. Living-room, dining-room, kitchen, 2 bedrooms with fireplace, windows showing a fine view over the bay. Dining-room and living-room have hardwood floors. Full basement, with garage, with entrance to open for an auto. Good room. Very well-constructed home. Price

$8000

LEACH & SPARKS

630 YATES ST. PHONE G 8127

78 HOUSES FOR SALE

MARA, BATE & CO., LTD.

—OFFER

OAK BAY

Close to sea. Attractive garden. Modern cozier bungalow in cedar. Hardwood floors. Full basement. Open to offers.

Ask for Mr. Masterson

TOP OF THE WORLD

With sweeping views of country and sea, close to Uplands and bus or Quadra car. Modern bungalow in cedar, two-room sun-porch, hardwood floors, full basement, hot-air furnace, oil-burner, garage. Offers invited.

Call Mr. Bateman

MARA, BATE & CO., LTD.

Exclusive Agents

Phone G 7121

(Ask for Mr. Hope)

OAK BAY

SOUTH OF AVENUE

Exceptionally well-built house, well kept, close to Oak Bay Avenue and Beach Drive. Living-room, dining-room, kitchen, 2 bedrooms, 4-piece bathroom, full basement with hot-air furnace. Hot-water heating, oil-burner. Garage. Terms. Price

$6800

Bungalow, 5-room home, with one bedroom, living-room, dining-room, kitchen, bathroom, full basement with hot-air furnace. Hot-water heating, oil-burner. Garage. Terms. Price

$6850

BASEMENT—Garden laundry and furnace

PRICE

$3,500

(Ask for Mr. Mapham)

OVERLOOKING ELK LAKE

(In Area of the most beautiful) tree lined, in private residential area, on the Gordon Head Road, overlooking Elk Lake, with waterfront privileges, a fine, well-constructed residence of this well-known Gordon Head home, in excellent condition. For a refined home, with a view of Elk Lake, this is a real Christmas present and deserves inspection. Terms $300. Price

$13,000

(Ask for Mr. Cartwright)

WATERFRONT BEAUTY

A really lovely bungalow. Living-room 20 ft. x 14 ft., dining-room and dinette, kitchen, 2 bedrooms, 4-piece bathroom, full basement, hot-air furnace. Large garage, ideally situated on one of the most desirable waterfronts. Beautiful view. Hardwood floors throughout. Large grounds, ideally suited for a home. Immediate possession. Price

$22,000

Ask for Mr. McMillan

Evenings (E 3886)

MARA, BATE & CO., LTD.

Members Real Estate Board of Victoria

618 VIEW STREET R 1126

McCANDLESS REALTY

GENTLEMAN'S HOME

Situated on ¼ of an acre. High Quadra district, large modern home, nearly Tudor. Main floor consisted of entrance hall, large living-room with fireplace, dining-room, kitchen, breakfast-room, maid's room, French bathroom, one bedroom. Upstairs three bedrooms, 4-piece bathroom, sun-room. Lovely garden, lawn, fruit trees, shrubs. Price

$14,200

FAIRFIELD—MODERN

Comfortable six-room stucco bungalow, hardwood floors, large living-room with fireplace, dining-room, three bedrooms, 4-piece bathroom, full basement, hot-air furnace. Full concrete basement, automatic coal stoker, separate large garage. Terms can be arranged. Price

$9000

FOREABRAMPTON Price

FAIRFIELD

Situated near Beach Drive, neat 5-room bungalow with full modern basement, fireplace, hot-air furnace, garage. Terms. Price

$6800

HAULTAIN DISTRICT

5-room bungalow with furnace, sunroom, basement, garage. Full basement. Electric kitchen range included. Terms. Price

$5000

PORTAGE INLET

New and well-built 4-room bungalow with full basement, 4-piece bathroom, hardwood floors, hot-air furnace, 2-piece bathroom. Dining nook. Rec. Basement. A good home and buy. Price

$4500

HELMCKEN DISTRICT

Brick 5-room bungalow with 3-piece bathroom, full basement, hot-air furnace, with good garden, garage. Terms. Price

$3500

JAMES BAY—$2250

DOWN. New 4-room bungalow situated close to Dallas Road. Living-room, 2 bedrooms, kitchen. 6 good-sized bedrooms. Terms on balance of

$2400

Good building site, 50 x 183.283 feet

$800

PHONE E 8411

Evenings Mr. Lyons, E 7766 · Mrs. McCandless, G 9694

H. A. ROBERTS LIMITED

THE FAMILY HOME SUPREME

One and one-half-story cedar home, 1 year old, in excellent condition. Living-room, dining-room, kitchen, 3 bedrooms, 4-piece bathroom, full basement with furnace, with Chrysler Airtemp automatic hot-water heating, Venetian blinds go with the house. Hardwood floors throughout. Garage. Terms can be arranged. Price

$7900

GORDON HEAD

2 ACRES — SECLUSION SANDY BEACH

Charming along a private road, shading to the beach, this home is well-built and well-kept, with a very attractive exterior description. 11 Tract lines lands and a frontage of 200 feet on the beach. Living-room with fireplace, dining-room, kitchen, breakfast-nook, 3 bedrooms, 4-piece bathroom, full basement, hot-air furnace, oil-burner. Garage. Terms. Price

$14,700

H. P. BROWN & SONS LIMITED

Established 1860

Member Real Estate Board of Victoria

1113 BROAD ST. PHONE G 7181

Mr. O'Toole, G 8179 · Mr. Price, G 3419

Mr. McTaggart, G 8236 · Mr. Ditchburn, G 7181

Mr. Burton, G 1341

78 HOUSES FOR SALE

RANDALL'S

RETREAT

On the shady side of an enticing forest lane, secluded in the Rural Area, a well-built, well-maintained home, with a very attractive exterior, on a lot 100 x 200 feet—some 19,000 sq. ft. of land. Living-room, dining-room, kitchen, breakfast-nook, 3 bedrooms, 4-piece bathroom, full basement, modern in every respect, hot-air furnace, oil-burner. Garage. Open fireplace. Hot-water heating. Terms. Price

$4500 down and the balance

$4500 per month

OAK BAY

Close to sea. Attractive garden. Modern cozier bungalow in cedar. Hardwood floors. Full basement. Open to offers.

Ask for Mr. Masterson

TOP OF THE WORLD

With sweeping views of country and sea, close to Uplands and bus or Quadra car. Modern bungalow in cedar, two-room sun-porch, hardwood floors, full basement, hot-air furnace, oil-burner, garage. Offers invited.

Call Mr. Bateman

MARA, BATE & CO., LTD.

OAK BAY

Beautiful home, 2 years old, 3 bedrooms, living-room with fireplace, dinette, kitchen, 4-piece bathroom, full basement, hot-air heating. Lot 50x150. Immediate possession. A gift at the price asked.

HOLLYWOOD—$7300

FURNISHED OR UNFURNISHED—Best rental rating 3-room bungalow near shopping centre, Hollywood District. Living-room, kitchen, 2 bedrooms, 4-piece bath. Garage. Terms. Price

$6900

Call Mr. Robertson,

G 8179 · G 3419

CITY

Five-room bungalow with basement, large bright rooms, newly decorated and painted, sunshine all day, close to schools and shopping centre. Price

$5250

GORGE

Good cabin with very smart little bungalow of 4 rooms with basement, 4-piece bathroom, hardwood floors, high basement, low basement, high location, low taxes. Terms. Price

$3950

Call Mr. Chabaret

G 8179 · G 3419

FAIRFIELD

One block from the sea. 5-room family home, 3 bedrooms, 4-piece bathroom, full basement, hot-air furnace, oil-burner, Venetian blinds go with the house. Garage. Terms. Price

$7100

Call Mr. Amos

Evenings, E 1248

GEORGE RANDALL

1208 DOUGLAS ST. G 8188

P. R. BROWN & SONS LIMITED

OAK BAY

BEACH DRIVE AREA—This beautiful home is situated in one of Victoria's most desirable locations and offers the following features, obtainable in a modern bungalow. Air-harbour view, cabinet kitchen, automatic oil-burner, hot-water heat, terrazzo floors, and two ceilings in all rooms. Recreation and hobby half (refinished), gardener's workshop, and garage. Lot 100 x 200 feet, fully developed, fruit trees, shrubs, etc., kitchen garden, lawn, rose-bushes, etc. Price

$14,500

Terms: Cash, or cash equity, balance of mortgage, or sale of house to your satisfaction. Terms. Terms. Terms

$23,000

UPLANDS — SEACREST

Another magnificent home. Right rooms, immediate possession. Price

$21,000 · $33,000

ARDMORE WATERFRONT

½ Acre, over 100' waterfrontage on beach, with well-kept grounds, lawn, fruit trees and with ornamental trees and flowers. Well-built home, 3 bedrooms, living-room, dining-room, kitchen, 4-piece bathroom, full basement, garage. Terms available. Price

$13,000

NORTH QUADRA

A beautiful, rambling, ranch-type bungalow, overlooking the Gorge Waterway. Three bedrooms, large living-room, dining-room, sun-room, 4-piece bathroom, full basement, hot-air heating, oil-burner. Garage. Terms. Price

$14,700

P. R. BROWN & SONS LIMITED

Established 1860

Member Real Estate Board of Victoria

1113 BROAD ST. PHONE G 7181

Mr. O'Toole, G 8179 · Mr. Price, G 3419

Mr. McTaggart, G 8236 · Mr. Ditchburn, G 7181

Mr. Burton, G 1341

GORDON HEAD

2 ACRES — SECLUSION SANDY BEACH

Charming along a private road, shading to the beach, this home is well-built and well-kept, with a very attractive exterior description. 11 Tract lines lands and a frontage of 200 feet on the beach. Living-room, dining-room, kitchen, breakfast-nook, 3 bedrooms, 4-piece bathroom, full basement, hot-air furnace, oil-burner. Garage. Terms. Price

$14,700

OAK BAY

BEACH AND PARK

A beautiful five-room bungalow, has to be seen to be appreciated. Living-room with fireplace, hardwood floors throughout, and lawn. A modern home at

$7350

Evenings L. E. Curtis, G 7175

NEWSTEAD REALTY

G 7184 724 PORT ST.

GORDON HEAD

One-third acre, all in fruits, flowers, shrubs, lawn, and well-kept garden. Well-built home, living-room, dining-room, kitchen, bathroom, basement. Delightful home. Terms. Price

$8000

SEAFRONT

Beautiful bungalow home with 150 feet of waterfront. Bay view, 3 bedrooms, living-room, garden. Terms. Price

$13,500

Terms can be arranged. Full price

$8000

LEACH & SPARKS

630 YATES ST. PHONE G 8127

78 HOUSES FOR SALE

HEISTERMAN — E 4161

OUR 84TH YEAR

3 BEDROOMS—$5800

HOT-WATER HEAT — GOOD GARDEN

Attractive bungalow overlooking rose-bush with fireplace, three spacious bedrooms, 4-piece bathroom, full basement, hot-water heating, oil-burner, Venetian blinds go with the house. Garage. Large garden. Terms. Price

$5250—REDUCED FOR QUICK SALE

Quality Bungalow in Fairfield City CENTRE, off PORT ST. Six-room, semi-bungalow in Tudor-type construction, living-room with fireplace, large dining-room, kitchen, 3 bedrooms, 4-piece bathroom, Venetian blinds, Hardwood floors throughout. Full basement, hot-air furnace, oil-burner. Large lot with garden. Terms. Price

$7000

6-ROOM STUCCO—$7100

INSULATED—AUTOMATIC HEATING

Modern duplex, in good condition, 3 bedrooms, living-room with fireplace, dinette, kitchen, 4-piece bathroom, full basement, hot-air heating. Lot 50x150. Immediate possession. A gift at the price asked.

HOLLYWOOD—$7300

FURNISHED OR UNFURNISHED—Best rental rating 3-room bungalow near shopping centre, Hollywood District. Living-room, kitchen, 2 bedrooms, 4-piece bath. Garage. Terms. Price

$6900

Call Mr. Robertson,

G 8179 · G 3419

CITY

Five-room bungalow with basement, large bright rooms, newly decorated and painted, sunshine all day, close to schools and shopping centre. Price

$5250

GORGE

Good cabin and very smart little bungalow of 4 rooms with basement, 4-piece bathroom, hardwood floors, high basement, low basement, high location, low taxes. Terms. Price

$3950

Call Mr. Chabaret

G 8179 · G 3419

FAIRFIELD

One block from the sea. 5-room family home, 3 bedrooms, 4-piece bathroom, full basement, hot-air furnace, oil-burner, Venetian blinds go with the house. Garage. Terms. Price

$7100

Call Mr. Amos

Evenings, E 1248

GEORGE RANDALL

1208 DOUGLAS ST. G 8188

P. R. BROWN & SONS LIMITED

OAK BAY

BEACH DRIVE AREA—This beautiful home is situated in one of Victoria's most desirable locations and offers the following features, obtainable in a modern bungalow. Air-harbour view, cabinet kitchen, automatic oil-burner, hot-water heat, terrazzo floors, and two ceilings in all rooms. Recreation and hobby half (refinished), gardener's workshop, and garage. Lot 100 x 200 feet, fully developed, fruit trees, shrubs, etc., kitchen garden, lawn, rose-bushes, etc. Price

$14,500

Terms: Cash, or cash equity, balance of mortgage, or sale of house to your satisfaction. Terms. Terms. Terms

$23,000

UPLANDS — SEACREST

Another magnificent home. Right rooms, immediate possession. Price

$21,000 · $33,000

ARDMORE WATERFRONT

½ Acre, over 100' waterfrontage on beach, with well-kept grounds, lawn, fruit trees and with ornamental trees and flowers. Well-built home, 3 bedrooms, living-room, dining-room, kitchen, 4-piece bathroom, full basement, garage. Terms available. Price

$13,000

NORTH QUADRA

A beautiful, rambling, ranch-type bungalow, overlooking the Gorge Waterway. Three bedrooms, large living-room, dining-room, sun-room, 4-piece bathroom, full basement, hot-air heating, oil-burner. Garage. Terms. Price

$14,700

P. R. BROWN & SONS LIMITED

Established 1860

Member Real Estate Board of Victoria

1113 BROAD ST. PHONE G 7181

Mr. O'Toole, G 8179 · Mr. Price, G 3419

Mr. McTaggart, G 8236 · Mr. Ditchburn, G 7181

Mr. Burton, G 1341

78 HOUSES FOR SALE

HIGH QUADRA

Three-room cabin, living-room, kitchen, bedroom, 3-piece bathroom, full basement, hot-air furnace, oil-burner. Hot-water heating. Venetian blinds go with the house. Garage. Terms. Price

$7500

TWO-RUTTE self-contained home, 3 bedrooms, living-room, dining-room, kitchen, 4-piece bathroom, full basement, hot-air furnace, oil-burner. Hot-water heating. Venetian blinds go with the house. Garage. Terms. Price

$10,000—BY THE GORGE WATERWAY

Beautiful six-room home, 3 bedrooms, living-room, dining-room, kitchen, 4-piece bathroom, full basement, hot-air heating, oil-burner. Garage. Terms. Price

$10,500

EXCEPTIONALLY GOOD BUY CADBORO BAY

This attractive home consists of 2 bedrooms, living-room, dining-room, kitchen, 4-piece bathroom, full basement, hot-air heating, oil-burner. Garage. Terms. Price

$10,500

TRIPLEX

5-ROOM APARTMENT AVAILABLE FOR PURCHASER

$6300

The other two suite consists 2 and 3 room suite rented at $35 per month. Suites rented close to and leases expiring on April 1st, 1949. Terms. Price

$7500

CLOSE-IN SAANICH

$5800 ON TERMS—Hot-water heated home 1-room bungalow with living-room and kitchen, 3-piece bathroom, full basement, with fireplace. Full cement basement. Hot-water heating, oil-burner. Garage. Terms. Price

$5800

DUPLEX

$7500 on terms. One and a-half-story duplex, 3 bedrooms, living-room, dining-room, kitchen, 4-piece bathroom, full basement, hot-air furnace, oil-burner. Hot-water heating. Venetian blinds go with the house. Garage. The house is built on a corner lot. Terms. Price

$8400

CABELDU & MAY, LTD.

1315 BROAD STREET G 1179

ALEX G. HILL & CO.

626 VIEW STREET (Room 414) G 2161

Evenings G 1884

79 PROPERTY FOR SALE

THE YORKSHIRE

PACIFIC SECURITIES LTD.

721 PORT ST. E 1764

TWO EXCELLENT BUYS

No. 1—Is situated on a quiet street on the Gorge Waterway. Two bedrooms, living-room, dining-room, kitchen, 4-piece bathroom, very best materials, in surrounding of well-kept lawns and flowers. Full basement, hot-air furnace, oil-burner, dining-nook, two good bedrooms, 4-piece bathroom, full basement, hot-air furnace, oil-burner. Garage. Terms. Price

$10,000

$1000 LESS—OAK BAY

No. 2—Bought only a few weeks ago. The owner thought he was buying a home for his mother, who lives in Vancouver, so he made quite a generous sacrifice this property at our price. Living-room, dining-room, kitchen, 4-piece bathroom, full basement, hot-air furnace, oil-burner. Hot-water heating, oil-burner. Garage. Terms. Price

$11,000

Phone YORKSHIRE E 5136—Mr. Wm. Proprietor for Sale or Reasonable Offers.

Evenings G 8120

OAK BAY SOUTH

Home, almost Regina Improvements, 3 bedrooms, living-room, dining-room, Garage, Garden, Sun-room, Fireplace, Cabinet Kitchen, Gas range, Electric hot-water tank, Hot-water heating, Full basement, Venetian blinds, Fruit trees, with laundry trays, garage and paved driveway, Lot 50 x 150 feet, Price, $8950 terms. Price, Price, this is

$8950

NEAR DALLAS ROAD

Attractive stucco bungalow, Living-room with fireplace, Dining-room, Kitchen, 2 bedrooms, 4-piece bathroom, Hardwood floors throughout, Venetian blinds, Full basement, Hot-air furnace, Garage, Lot 50 x 150 feet, Price, $7350 terms. Price, Price, this is

$7350

Bayne & Normington

111 PRINCESS BLDG. (City One Phone)

E 8170 · G 5886 · Mr. Cleverdon, G 7361

Mr. Grimmond, G 4868

CALIFORNIA STYLE STUCCO BUNGALOW

Situated on choice Cloverdale 3000 property. This lovely 5-room (3-bedroom) home has living-room, dining-room, kitchen, 4-piece bathroom, hardwood floors throughout, Venetian blinds, Full basement, Hot-air furnace, Garage, Lot 50 x 150 feet, Price, $12,000 terms.

Phone GORGE, G 3170

79 WANTED TO BUY—HOUSES

A LL CASH FOR 4 OR 5-ROOM BUNGALOW and cozy $6,000 high district. Phone owner, Mr. Hunter, E 7555, Evenings, E 3361, eves., E 8463.

WTD. CAMP FOR SALE ON ISLAND HIGHWAY close to Victoria. Very good Phone Paramount and state best price.

MODERN 7-ROOM HOUSE — BUT. Write Q-Nanaimo-Daily Colonist. Give best price and details.

GOOD HOME IN A GOOD DISTRICT—Cash. Write Box 1-Daily Colonist.

CONTRACTORS — OWNERS — Interested in selling your Victoria Residence, modern, bungalow, one residential area, cash deal for quick sale. Write

PHONE E 8268

79 PROPERTY FOR SALE

SMALL FARM

LOVELY 3-ROOM BUNGALOW NEW—Close to high location with shipping facilities, chicken houses and other buildings. Ideal for poultry farm. Price

$4200

SANGFORD LAKE

10,000 acres will buy this Summer home—Sangford Lake—Langford Lake—Large lot beautiful—

$3500

WATERFRONT—76 ACRES

This property is well-known for great fishing, boating, bathing, and has 1,000 feet of waterfrontage, with over 30 acres of cleared land, 3 miles from Sooke, Victoria. There is a fine eight-room home, with electric light, water, and telephone. There is a large garden and small orchard. The fishing is superb. Terms can be arranged. Price, $15,000 cash. Offers invited. Absolutely a good

For further particulars see Owner between

NEWSTEAD REALTY

724 Port Street. G 7184

Evenings: Belmont 144 O

WAY OFFERS—CORNER LOT LYALL and Hereford. Phone E 3145, evenings.

LOT 50 x 150 FOR SALE—Corner Lyall and Dallas Road. Reasonable. Reply Box 1-Daily Colonist. Phone owner after 6 p.m.

WANTED—PENBROKE STREET

$3500 through to Wedding Street, between Quadra and Blanshard. Write Box 1-Daily Colonist, or telephone owner, Mr. Bailey

H. R. BAGSHAWE

$850—GOOD LOT, 50 x 150

Phone E 3145, Mr. Bay, Phone E 3145

3 MILES FROM BOOKS — GOOD 4-room house with water, basement, garage, chicken-house, 1 acre, 3 miles from Sooke, Victoria. Good fishing, boating, bathing nearby. Full price $3,200. Phone G 3713

CROCUS WATERFRONT LOTS EACH 50 x 150 feet, excellent exposure, $1,000 each. Phone G 3713

"JUST SUBDIVIDED . . . TILLICUM ROAD"

$425 lovely waterfront lots, overlooking Gorge Waterway, Tillicum Road and Glanford Road. These have JUST SUBDIVIDED. Phone owner, Mr. Bailey, Phone E 3145, Mr. Bay, Phone E 3145.

CROCUS WATERFRONT, LOTS EACH 50 x 150 feet, excellent exposure, $1,000 each. Phone G 3713

$375 MCBRIDE AVENUE, LARGE HILL, Lot 50 x 150

$850—OAK BAY, Based Street. A beautiful home site, in this quiet and restricted spot

WANT A 600 SQ. FT BUILDING

$275 AREA—Have a new one Room Cottage, Lot 50 x 150 feet, Lake View Road—Sooke, by the 10 ft. Ad. Shortcut. See Owner.

HAWKES FOSTER, LTD.

1811 DOUGLAS STREET PHONE E 8182

Evenings, E 1867

LOOKING FOR A COUNTRY HOME

Attractive furnished Redwood Property with 3 acres of land, 3 miles from Sooke, 2 miles from Shirley, 2 miles from Jordan River, 2 miles of trout and a variety of fruit and nut trees, 2 miles of Sooke River, 1 mile from Jordan, Excellent fishing, Price, $4,000 cash, or the addition of two extra lots, Price, $5,000 cash.

$11,600

Terms—Any Reasonable offer, Five-room modern bungalow, fully modern, Lot 50 x 150 feet, Lot 50 x 150 feet, Lot 50 x 150 feet, Immediate possession, Price for quick sale

$5800

Ask for Mr. Watson at

KER & STEPHENSON LIMITED

606 GOVERNMENT ST. G 4125

Night Phone Keating 33 O

SPARLING AT SIDNEY

DEEP COVE

A six-room home with a good modern bungalow, 3 bedrooms, 4-piece bathroom, full basement, hot-air furnace, oil-burner, Venetian blinds go with the house. Garage. Terms can be arranged. Price

$8000

SIDNEY

A house of four rooms and beds, close to Sidney Beach

$3600

SIDNEY

A house of four rooms and beds, close to Sidney Beach

ACREAGE

Of good quality, excellent location, Part cleared part bush

$1500

SPARLING AT SIDNEY

Estate Agent — Insurance — Notary Public

Member Real Estate Board of Victoria

BUILDING SITES

Two-room and bathroom, 198 x 66 second for subdivision

$4200

Salisbury Way, very close bit.

$475

Our sale, north of city Middle Saanich district, 2 acres, 3 miles from Victoria, fine surroundings, City water

$750

Monterey Avenue, between Kingsland and Cedar Hill Road, high lot, good trees, about 90 x 150 Choice building

$1400

THE B.C. LAND

& INVESTMENT AGENCY, LTD

605 GOVERNMENT ST G 4138

5 ACRES—SAANICH

We have just listed a 5-acre parcel of good land, with a small cottage, chicken-house, and a good well. Ideally suited for poultry, excellently situated. Above sea level. Price

$800

Full price

Please ask for Mr. Buchanan or Mr. Reed, Parker

HAWKES FOSTER, LTD.

1811 DOUGLAS ST (Over "The Bay")

PHONE E 8182 EVENINGS, E 3867

Five modern country homes with full plumbing, city light and water, and telephone. Five rooms, electric range, fireplace with open Firebrick, Hardwood floors throughout, Venetian blinds, Full basement, Hot-air furnace, Garage, Lot 50 x 150 feet, Price, $6500 terms.

Mr. Devlaney

CAPITAL CITY REALTY

630 YATES STREET G 4166 E 3868

SEAFRONT COTTAGE

Beautiful location, with view beach and Gorge Waterway. A cottage of four rooms, living-room with Fireplace, good size kitchen, 3-piece bathroom, Hardwood floors throughout, Venetian blinds, Garage, Lot 50 x 150 feet, Price, $4200 terms.

Mr. Devlaney

CAPITAL CITY REALTY

630 YATES STREET G 4166 E 3868

80 PROPERTIES WANTED

3 ACRES, GREATER, 1 TO 5 MILES CIRCLE Victoria, Prefer Saanich, Reasonable price, Write Box 1-Daily Colonist.

#7 PROPERTY WANTED

WANTED TO BUY 5-ROOM HOUSE WITH three bedrooms, basement, new hot air kitchen heater. Convenient to schools and transportation. Reply Box 8, Colonist. Price must be reasonable. Phone 1112 Douglas St. opposite The Bay. 3-148

WILL PAY UP TO $18,000 FOR AN apartment house with three or four bedroom suites. Reply owner to Box 1000, Colonist.

#2 ACREAGE FOR SALE

HALF ACRE A SPLENDID BOARDER'S close in. 1623 Oakland Ave.

FOR SUBDIVISION — 2 TO 5-ACRE lots, near St. Luke Light standing timber, ideally situated for quick sale, with balance to sell as one interest. Box now for your future business. Phone Reading 196.

100 ACRES NOT FAR FROM THE BRIDGE. Part wooded. Location Lake Road to the property. Best view of the sea and Victoria. Reasonable. Open to cash offers. Box 8174.

#8 FARMS FOR SALE

BACHE DAIRY FARM

THREE GOOD CORNERS IS LOCATED within ten miles of city, ideally situated. A FULLY FURNISHED DAIRY FARM, 30 MILKING COWS, 2 HORSES, 2 HOGS, 2 SOWS, 1 BOAR. Price Price included. Barn for 30 head, fitted with, two milking machines, tanks, washing troughs, complete dairy equipment, 2 silos, 2 chicken houses, 2 pigeon houses. Farm equipment includes Ferguson tractor, plough, harrow, cultivator, mower, rake, hay loader, 2 wagons, 2 sets of harness, 2 sets of chains. Price $12,000 Terms.

ALFRED PARKINSON & CO. LTD. 1218 Broad Street Victoria, B.C. Phone Ma. 7405. Evgs. Mr. Gilbert, R 1273

KEATING

15½ ACRES ALL UNDER CULTIVATION, 4-ROOM HOUSE, BARN, 2 CHICKEN HOUSES, 2 CHICKENS, 1 ACRE OF STRAWBERRIES (full trees Air Ray) Available for cash. Terms. Price $12,000. ROYAL ANNOUNCES have sold this property for a client because of age. Price is selling and will sell at $12,000 will at the low price of

10 ACRES IN COOSLAN LAKE AREA, residential.

HARVEY J. SMITH
G 8424 201 Central Building
Exclusive Real Estate

7½-ACRE FARM BIG ROOM COTTAGE Barn, cow house, chicken house, machine, piledrivers, 12 miles from Victoria, 2 miles from Sooke, 1 mile from school. $6,000 cash. Box 8174, Colonist.

#7 FARMS WANTED

THREE TO EIGHT ACRES WITH MODERN HOUSE and outbuildings for sale and stations. Close walking to Cordova Bay. Phone Ga. 1187 Box 8 Colonist.

NOTICE TO CREDITORS

NOTICE IS HEREBY GIVEN that all creditors and other persons having claims against the estate of the late Mary Ann Gillespie, Retired, late of the City of Victoria, Province of British Columbia, who died on the 3rd day of June, A.D. 1948 are hereby required to send particulars in writing, duly verified, to the undersigned Executors, Victoria, British Columbia, on or before the 15th day of August, A.D. 1948 after which date the said The Royal Trust Company will proceed to distribute the assets of the said Estate among the persons entitled thereto, having regard only to the claims of which it shall then have notice.

DATED at Victoria, B.C., this 5th day of July, A.D. 1948.

THE ROYAL TRUST COMPANY
900 Central Bldg.
Executors for the Estate

CORPORATION OF THE CITY OF VICTORIA

TENDERS

STORM DRAIN REPLACEMENT, GORGE ROAD

SEALED tenders addressed to the Purchasing Agent will be received: Tender for Replacement of Storm Drain, Gorge Road, Tenders must be in the hands of the Purchasing Agent of the City of Victoria not later than the 12th day of July, 1948.

Tenders will be considered upon receipt of the reverse of a bid, one undertaking the Gorge Road at a point approximately 100 feet Westerly from the Gorge Road intersection (Bowker St.) Tenders will be fixed lineal, or subject with a capacity not less than that of a 24" pipe. Tenders to be preferred without and specified with alternate bids, and specified with alternate bids.

Specifications, General Conditions of Contract, Form of Tender and Contract Form Forms of Tender and Contract may be seen at the office of the City Engineer and Purchasing Agent. Tenders will be considered on the basis of the cost of the work at $12.00, which sum will be refunded on receipt of these documents in good condition.

Each Tender must be accompanied by an accepted cheque on a Chartered Bank payable to the order of the City Treasurer for the sum of $500.00 which will be returned to the successful tenderer on the execution of the Tender.

The lowest or any tender will be received from any person, firm or corporation. Fifty per centum (50%) of the received amount of the tender will be required to be paid on acceptance of the tender and proportionately thereafter.

The balance of the tender will be received from time to time as the work progresses.

D. A. SHARPE
City Hall, Victoria, B.C. July 6, 1948

NOTICE TO CREDITORS

In the Matter of the Estate of Gertrude Mary Hodgkinson, Late of Victoria, Retired Practitioner of British Columbia, Widow, deceased.

All persons having claims against the Estate of the above-named deceased are hereby notified to send particulars of such claims to John L. Pike Barrister and Solicitor, 800 Trans Building, Victoria, B.C., on or before the 15th day of July, after which date the Estate will be distributed having regard only to claims that shall then have received.

JOHN L. CLAY
Solicitor for the Executor
Victoria, B.C. June 28, 1948.

PALMER-LAMBE CO.
AUCTIONEERS AND APPRAISERS

Auction Sale

We have been instructed by J. M. Taylor, Esq., to sell by public auction the complete contents of his home at 533 Cook St.

THURSDAY, JULY 8
AT 8 P.M.

Furnishings, in part, as follows: 5-piece Chesterfield Suite, 2-piece Rug, new General Electric Combination Radio, Light-Corded Lamps, Bed and Spring, Trifle, Drapes complete with draw-aspring Drapes, Fireplace Screen, lovely large Wall Mirror, 3 Coffee Tables, Light Oak 6-Tier Table with light, 6-piece Light Walnut Bedroom Suite, new Child Satin Spread, Lloydset Maple Double Bunk, Bed complete with Inner-spring Mattresses, 3-piece Red and White Kitchen Set, Kitchen Utensils, and other items too numerous to mention.

VIEW TIMES: MONDAY NIGHT AND WEDNESDAY NIGHT

PALMER-LAMBE CO.
G 4023
1232 Esquimalt Road
Auctioneer in Charge: W. D. Palmer

The old Roman alphabet had no J, U, or W.

City Building Sets Record In Six Months

City construction for the first six months of this year jumped to a new level of $2,200,310 and June construction hit a value of $740,153.

The rise in June construction was due to a Certain Mortgage and Housing Company home-building project now under way.

City building inspector's office issued a total of 667 permits for homes costing a total of $637,000, boosting the six-month total for home building to $1,008,356. Of the June permits, 131 were for new homes valued at $485,173, 108 for alterations, additions and repairs, worth $104,802 and 33 miscellaneous projects costing $151,575.

Comparative figures for previous years totals are June, 1947, 188 permits valued at $453,354; 1946, 82 permits worth $265,738 and June, 1945, 118 permits valued at $453,354.

In the first six months of last year, there were 605 permits issued for building worth $3,106,641, compared with 1948 permits for increased value jumped this year. In 1944, the six-months figure was 794 permits valued at $2,024,521.

Reservists Learn Range-Finder Technique

—Colonist Photo

Men from 32nd Fire Plan Heavy Anti-Aircraft Regiment are shown learning intricacies of anti-aircraft range-finding at Macaulay Point. Lieut. W. H. Graves, assistant instructing officer, has one of three here for week's training, will leave Saturday to make room for local reserve regiments

Saanich By-Laws Given First Reading by Council

Two by-laws calling for borrowing and expenditure of $850,000 for Saanich roads and Brentwood water passed first reading at a Saanich Council meeting last night, and will go to the people July 24.

At a special meeting on Friday, the council will give final reading to the $450,000 Brentwood waterworks by-law and the $400,000 road improvement and improvement by-law.

This is one occasion where an expression with the sound of "American ring" is indeed of American origin, and fairly modern—that is. It started when slang as we know it was in the air, and you, as we often occur, ancient wording which only sounds modern and American! It is stretch metaphor, an imaginative allusion to a person or animal concerned, out on the limb of a tree, where to other words, he can stay there and be safe or be captured, he can fall off and be shot or captured, and he can return to be captured or shot.

The first recorded use of the phrase was by an American writer of stories of the frontier, one of the best known of them, "Wolfville"—Alfred Henry Lewis, whose pen name was Dan Quin, this usage dates 1897. Wolfville: the metaphor was of Mr Lewis' invention is not known; possibly he heard it in such conversation as his alone depicted, and used it in his dialogue.

(Reissued by The Bell Syndicate, Inc.)

How It Started

By JEAN NEWTON

"TO BE CUT ON A LIMB"

One of our readers asks for the origin of "this typical American saying phrase 'out on a limb'." Disclaiming requires no explanation as to the phrase being familiar to everyone as depicting an embarrassing situation, a position into which one has blundered or been maneuvered, from which there seems to be no choice of rescue and no dignified retreat.

This is one occasion where an expression with the sound of "American ring" is indeed of American origin, and fairly modern—that is. It started when slang as we know it was in the air, and you, as we often occur, ancient wording which only sounds modern and American! It is stretch metaphor, an imaginative allusion to a person or animal concerned, out on the limb of a tree, where to other words, he can stay there and be safe or be captured, he can fall off and be shot or captured, and he can return to be captured or shot.

The first recorded use of the phrase was by an American writer of stories of the frontier, one of the best known of them, "Wolfville"—Alfred Henry Lewis, whose pen name was Dan Quin, this usage dates 1897. Wolfville: the metaphor was of Mr Lewis' invention is not known; possibly he heard it in such conversation as his alone depicted, and used it in his dialogue.

(Reissued by The Bell Syndicate, Inc.)

MONTREAL, July 6 (CP)—Dominion of Canada 5% of '50 and 5% of '60 moved ahead the maximum fractions, while 4% of '68 continued in demand with a scarcity of offerings. In provincials, New Brunswick 4's of '68 and 5% of '67 were in demand. The balance of the list was dull and inactive.

Parksville News

Mr. and Mrs. A. Walden have returned to Victoria after spending a vacation at the Georgia View Auto Court.

Mr. Condit, and Mrs. G. Gilson, who were married recently at Lesak, Sask., are spending their honeymoon on the island, and are the guests of Mr and Mrs. F. Brayshaw, Lt. Condit, Gilson is with the R.C.M. and is from Rivers, Man., and Mrs. Brayshaw is the former Betty Park, of Lesak, Sask.

Mr. and Mrs. Pat Strong of Victoria, were recent visitors to Parksville, where they visited old friends Mr Strong is a former resident of Parksville.

Mr. and Mrs. A. Whyte and Miss Margaret and Miss Marilyn Whyte have returned to their home in Victoria, after spending a week at their beach cottage near Edgewater Auto Camp. While here they had as their guest Miss Pierce Allen of Vancouver and Miss Eva Hawkins of Mill Bay.

Mrs. J. Broadwell and Teddy and Judy of Victoria, are now holidaying at the Whyte's cottage.

Mrs. J. Prebsly of Victoria, is spending a vacation at Edgewater Auto Camp.

Miss Audrey Stevens and Miss Cicely Cox participated in the Dominion Day gymkhana at Duncan and Miss Stevens won first prize in the Western glamour class riding event.

OTTAWA, July 6 (CP)—Refining of raw sugar totaled 126,000,000 pounds June 12, compared with 113,877,000 on the corresponding date last year, the Bureau of Statistics reported. Stocks of refined sugar were 118,216,000 pounds, against 180,630,000 a year ago.

Maynard & Sons

Auctioneers and Appraisers
(Since 1901)

Instructed by several clients of better homes we will sell at our Salesrooms, 733-739 Johnson Street

TODAY
10.30 and 1.30

AN EXTRA LARGE DISPLAY OF

Better-Class Well-Kept Furniture and Effects

Chesterfield Suites, Dinette Suites, Carpets, Beds, Ranges, China, Glass, Electric Refrigerator and Electric Washing Machines, etc.

See yesterday's papers for details.

BASEMENT SALE AT 10.30
Including 30 Hot-Water Radiators, 8-foot Showcase, Garden Tools, Lawn Mowers, Ranges, small Rowboat, also good Kayak, rare lot of Furniture Ranges, Tools, Sash, Doors, Counters, etc.

MAYNARD & SONS
Auctioneers
761-733 Johnson Street G 2931

Maynard & Sons

Auctioneers and Appraisers
(Since 1901)

Instructed by the owner, who is selling owing to illness, we will sell

TOMORROW — 2 p.m.

2-STORE BUSINESS BLOCK
KNOWN AS
1012-14 FORT ST.

DESCRIPTION: Almost New, 2 Stores, each 18 feet by 28 feet, set 30 feet by 113 feet. Hot-water Heat, Separate Plumbing, Brick-clad construction, enabling second story to be added.

POSSESSION: 1 Store, 34 months; second Store, 30 days.

ON VIEW—TODAY, 2.30 to 5, and Morning of Sale.

For further particulars from
MAYNARD & SONS
Auctioneers
761-733 Johnson Street G 2931

Today's Pattern

LAURA WHESLER

Such fun to do this interesting redwork medallion! Firm embroidery flowers and girl in simple stitches. Iron-on design and skirt.

For varied linens. Pattern 803. transfer of a design, two 7x10-inch motifs. Complete directions.

Send TWENTY-FIVE CENTS in coins (stamps cannot be accepted) for this pattern. Print plainly size, name, address, style number.

Send your order to The Daily Colonist, Pattern Department, Broad Street, Victoria, B.C. The pattern will be mailed from Toronto.

Saanich Council Approves Two Subdivisions

Two subdivisions were approved by Saanich Council last night, one of 5 lots and the other of 3 lots.

Mr. and Mrs. Ernest Hoyle, Mr. and Mrs. Ernest Hoyle, Mr. and Mrs. Ernest Hoyle,

MYSTERY HOUSE

By KATHLEEN NORRIS

CHAPTER XXV—Continued

"The diamond," Page and dreamily, after a while, "is three steps down the terrace from the second level. You must all come there on the step and let your hand fall naturally on the garden bed beside it. There's a stain like white quartz on one of the bricks where the lime has streaked it, and right to a line down, and you will touch cotton, and the diamond is in the cotton."

"While we're talking," Barnes said, "There's something I want to say—two—things. If we get out of this, we can discuss it again. But if we don't, and—anything happens to you, which I don't believe, I'm going to write the whole story and leave it in the cave. We have to. It'll be murder then, and Flora ought to be taken up before she gets in any deeper. I don't know what charges they could bring against Harwood. Drugging a sick boy isn't definable exactly, when the man who does it is a research man and has taken his M.D. even if they could prove murder against Mrs. Prendergast they couldn't hold him as an accessory. He wasn't here. Well, that's that."

"Barnes, they might come out here and clear up all traces of our having been here, and destroy the paper."

"They might, of course. But we couldn't help that. Now about the second thing. If this sunshine holds, and these waves go down—and they're going down now—you and I ought to get out of here."

"Why?"

"If they're there. Hand and the women. I mean, they might shoot at us. They're desperate now. But I think we have an advantage. Someone today while there's light if the sea quiets down."

"We couldn't make it, and you know it."

"Perhaps not. That's what I want you to consider."

"Life is sweet. I don't want to quit yet. Let's wait until tomorrow anyway."

"Tomorrow," Barnes began, with a jerk of his head toward the cave. "I don't think anything would be in time now." Page said in a low voice. "The fever is burning him away. He's so weak!"

"You love him, don't you?"

She moved her sunken eyes to his face.

"The way a woman loves a man," she said.

"And I love you that way."

"I know. And it's all so strange, our being out here and perhaps all dying out here."

"There are a lot of things to do before that!" Barnes said. "For instance . . . he added, with a gesture toward the sea. Page's eyes followed his hand, and her heart stood still. A little tramp freighter, reeling in the still rough seas, was closer to a crab shore than anything they had seen in all these hours of vigil. Smoke poured from her funnel.

CHAPTER XXVI

Page and Barnes stood up.

"She's certainly off her course, unless she's crazy!" Barnes muttered. "Let's not think so, Barnes! Let's be sure."

"It's hard to see. But if she's bound south—and she's headed south—she's certainly coming in a long way toward shore!"

Page was clinging to his arm. He put his free hand up to cover both of hers.

"Steady, now."

"Oh, Barnes, I'm a-a-steady! But if—if—if—if—just as that fog begins to shut down! I thought we were all fleshed for today. Come on—come on!" Barnes gritted through his teeth.

The little steamer, with coffee with good bread and butter, with clean beds and hot baths on board, vanished suddenly. She was heading south again.

"She was just making a big swing," Barnes said. "Oh, well, there'll be another!" Page did not speak. The gray seas were running high about the freighter. Sometimes she was lost in them, sometimes she was in sight again, the blowing plume of black curving above her. But every time they saw her she was farther away. "She may be going for help," the man said staunchly.

"She's not. She didn't see us. That—well, that was the nearest yes wasn't it?" Page said gallantly. Her eyes still strained toward the sea, but the fog was coming in fast now, a thick soft creamy blanket that deadened sound as well as sight. For a long time woman and man stood looking at it without speaking.

"I think I'll fish," Barnes said then, beginning himself like a man waking from a dream. "If we could get one good big sturgeon, or a crab!"

Well," he added as if it were an afterthought, "That was too bad! I thought she saw us. I thought she was making straight for us."

Page was moving slowly far his side, she felt lame and weak.

"Might she have seen us? Might she tell someone—notify someone?"

"I don't think we ought to think so. She may be making the Canal trips She may not make any port for a week."

The fog was wet and cold on Page's face, and there was no comfort in the cave. Lynn was there in the afternoon shadows, he was lying on his face on the brush they had gathered to make a sort of bed for him. Their one old blanket covered him, but he shuddered with the cold. Barnes had hung his watch on the projecting broken end of an embedded rock in the walls of the cave. Page looked at it. Two minutes past three, and their prison was closed upon them for the long cold night. The night that would be broken by no hot food, softened by no blankets. She felt that she could not face it. She sat down and braced her back against a rocky wall, and wished that she might die, that this hunger of body and mind might be satisfied.

Barnes went away. After awhile he came back. The girl, who had been sponging Lynn's hot face, looked up at him as he blundered in the now thick dusk. Fog pressed after him and, spread fingers like the visible fingers of death over the group. Page had fed the fire. It was to be dull light for her dazed, not let it flame and smoke here in the closed walls, that they saw each other's faces.

To Be Continued

Everything for the OFFICE
Iron Fences and Decorative Church and Lawn Ornaments
DIGGONS
VICTORIA, B.C.

No more special trips for perishable Yeast!

NEW Keeps fresh in the cupboard

FLEISCHMANN'S ROYAL FAST RISING DRY YEAST ACTS FAST! STAYS FRESH!

Now a "hasty baking" doesn't mean a hasty trip yeast! New Fleischmann's Royal Fast Rising Dry Yeast stays *fresh* in your cupboard for weeks! Use exactly like fresh yeast in all recipes. Fast acting—gives grandest baking results. *If you bake at home*—order a month's supply of New Fleischmann's Fast Rising Dry Yeast from your grocer. Once you try it—you'll always use it!

1 package = 1 yeast cake in any recipe

EXTRA SAFETY AND COMFORT

"Cushion Ride"

BUILT BY DUNLOP Makers of THE WORLD'S FINEST TIRES

DUNLOP "Cushion Ride"

'ARMORIZED' RUBBER
All the resilience of fine rubber processed and weatherproofed to maximum resistance to shocks, cuts, bruises and wear.

CableCord
Thousands of individual high tensile cords welded together to give the two maximum strength and flexibility.

STANDARD OR OPTIONAL EQUIPMENT ON MOST NEW CARS

Cushion the Miles with DUNLOP

Dunlop—makers of Auto, Truck, Bus, Agricultural, Aircraft, Motorcycle and Bicycle Tires Auto Accessories; Industrial Rubber Products, "Dunlopillo" Latex Foam Cushioning; Golf Balls.

Dunlop's
FURNITURE WAREHOUSE
Cor. LANGLEY and GORGE ROS
Phone Sarvanaaaa Stores
Buy the Fine Furniture

LIL' ABNER

Opportunity Knocks ! ! By Al Capp

DICK TRACY

By Alex Raymond

BLONDIE

Anyway, the Answer Is "No" By Chic Young

MARY WORTH'S FAMILY

By Dale Allen

JOHNNY HAZARD

By Frank Robbins

POP

Gull—able By J. Millar Watt

MUTT AND JEFF

Well, At Least Jeff Found Parking Space By Bud Fisher

THE NEBBS

A Happy Choice By Hess

PENNY

By Harry Haenigsen

DID GENOA ? ? ?

LAST SATURDAY NITE . . . twas the 3rd of July, to Cowichan Bay . . . went the G.P. and I. Driving there, I was tempted to flirt, 'cause she wore a gardenia, and a black traily skirt. But we couldn't dawdle along the way, 'cause a sea-going taxi would be at the bay. Where another couple we'd planned to meet, a foursome to make . . . the evening complete. The captain assisted us over the stairs, soon the propeller . . . started to churn. And away we went, to dance and have fun, across that bay . . . where the salmon run.

HAVE fun and play records on this 'Sparton' . . . it's a vital part of Summertime . . . It's at Humber's Furniture.

AS WE ROUNDED A BLUFF, 'The Lodge' came in view, 'twas a colorful sight . . . this water pra-view. People were dining . . . others dancing, it looked just like the place, for 'to remancing. As over the water (it always transmits) the incomparable music of Mr. Fred Pitts. Soon we tied up alongside the jetty, then walked past the yachts . . . "Mary Lou" and "Betty." So I led to the G.P (she thinking me batty) "we should have brought ours, it's called the "Plants."

A BLIND MAN DRIVES THE CAR that comes to your home, measuring and giving you an estimate for YOUR Venetian blinds . . . he will bring you the color chart, and show U how THESE blinds could ever be bent . . . choose from 12 lovely shades.

THEN . . . to our table (it was reserved) where sea-food cocktails were quickly served. While into the crowd, laughing and gay, we joined in the . . . keen cabaret. As on the floor we made our debut, we found many people . . . that we knew. So our bearings we quickly found, soon we were part of this merry go round. "LOOKIT," I sed, as a table we passed, "her" eyes bulged too . . . flabbergast. "Right off that plate I'm tempted to take, that two-inch . . . juicy brown steak." "Be patient . . . you'll get YOURS too, you'd think I fed you . . . nothing but stew."

WE'D like to feed YOU a line about this new Chesterfield Suite . . . instead of the usual 3 cushions, it just has 2 (like you are in the color ad.) and the 3rd piece is a torquoise rocker, cuddlesting with the American Beauty rose mohair. . . . it holds the number one spot on our hit parade.

THE EVENING WORE ON . . . ever more hearty, just like a great big . . . wonderful house-party. Till it was time to "turn" back, on the bus that was flying . . . the Union Jack. We sed goodbye to our gracious host and the chat in our mind, which was upper-most. "Was that he couldn't lose with those in the mood who love to go dancing . . . and eat good food. So to you all . . . Ford or Dodge, 'cause this is a MUST . . . The Genoa Bay Lodge.

Humber's
FURNITURE WAREHOUSE
Cor. LANGLEY and GORGE ROS
Phone Sarvanaaaa Stores
Buy the Fine Furniture

To Interview Prospective Naval Cadets

Marine News

Nearly 150 young men seeking entry to Canada's two services colleges as naval cadets will be interviewed during the next two weeks.

There will be about 45 applicants for naval cadets in her two schools—H.M.C.S. Royal Roads, Esquimalt, and Royal Military College, Kingston, Ont.—when classes start in September.

The Western division interviewing board, headed by Commodore J. C. T. Edwards, examined the first group of applicants yesterday at Naden. It was at H.M.C.S. Discovery, Vancouver, yesterday and today.

The rest of the Western itinerary: July 8, H.M.C.S. Tecumseh, Calgary; July 12, H.M.C.S. Queen, Regina.

Schedule of the Eastern division board, headed by Commodore G. R. Miles of Quebec, chief of naval personnel:

July 7-8, H.M.C.S. York, Toronto. July 10, naval headquarters, Ottawa; July 13, H.M.C.S. Montcalm, Quebec City; July 13 and 14, H.M.C.S. Donnacona, Montreal. July 16, H.M.C.S. Brunswicker, Saint John, N.B.

Thanks City

Rear-Admiral Francis X. McInerney, U.S.N., commander Cruiser Division 15, expressed appreciation for Victoria's reception to the complement of U.S.S. Duluth which left here yesterday for Long Beach, Calif.

The American vessel, which has been here on a goodwill visit since June 30, was under the command of Capt. Burton Davis. A total of 50 officers, 783 men, 40 marines and a contingent of 317 university men serving as reserve midshipmen, made up the crew.

"We were delighted, not only with the formal receptions and parties, but with the extremely kind manner in which the people entertained our officers, midshipmen and men in their homes informally," said the letter.

Losses High

Loss of millions of salmon from State and Federal fish hatcheries in the Columbia River flood area is expected to seriously curtail commercial river catches in three to five years.

Leo Laythe, chief of the United States Fish and Wildlife Service office in Portland, reported 9,000,000 fingerling salmon were swept out of brood pools at the Bonneville, Oregon, hatchery.

Damage to the physical hatchery plants was estimated at possibly $500,000. Seriously damaged were the hatcheries at Methow River in Washington and at Bonneville. Laythe said flood waters washed away racks, dams, bredgates at the brooding hatcheries.

New Rank

Writer Vernon E. Judson, R.C.N. of Victoria, has been promoted to the rate of Leading Writer, according to a recent list of lower-deck advancements in the Royal Canadian Navy.

Leading Writer Judson enlisted as an able seaman in 1941.

He served in the destroyers H.M.C.S. Crescent and Crusader. In August, 1946, while in H.M.C.S. Naden at Esquimalt, he transferred to the Supply and Secretarial Branch as a Writer.

Leading Writer Judson resides at 158 Ladysmith Street, Victoria.

Promoted

Eleven Royal Canadian Navy midshipmen, at present undergoing training with the Royal Navy, have been promoted to the acting rank of sub-lieutenant, it was announced yesterday by Naval Service Headquarters.

These officers have recently completed an intensive 18 months' course in the United Kingdom.

They include Eric S. Parker of Victoria.

Notice to Mariners

Mariners are advised the lighted buoy marking Middle Bank, Nanaimo Harbor, is extinguished, and will be refit as soon as possible. The black gong buoy marking Shell Bank, Gulf of Georgia, is reported missing. This will be replaced as soon as possible.

Mariners are advised that dredging operations on the North Shore of Fitzwilliam Harbor, Vancouver, will now commence on July 7. An anchor will be placed approximately 200 feet out from the pier of the Lions Gate Bridge and one approximately 300 feet out from First Narrows Lighthouse. Both these anchors will be marked by buoys. Mariners are requested to use extreme caution when passing this area.

This notice cancels one issued July 2, which said work would commence July 12, according to W. Y. Stanford, agent for the Department of Transport.

DODD'S KIDNEY PILLS

New Master

CAPT. W. E. ECCLES

Who has been appointed master of Canadian National Steamships' Prince Rupert on Vancouver-Ketchikan service. He succeeds Capt. E. S. Caldwell. Between December of 1940 and June, 1946, Capt. Eccles served with the Royal Canadian Naval Reserve at many stations on the Pacific Coast. Following retirement his first appointment made him Chief Skipper of H.M.C.S. Naden.

Crew Safe

The fishing trawler Reliable blew up in a 50-foot burst of flames within sight of the New Jersey shore early yesterday and all seven crew members were found uninjured in a drifting lifeboat several hours later.

The rescue was made by a picket boat from the United States coast guard which came upon the small lifeboat after previous searching vessels reported they could find no survivors at the scene of the blast.

George Morehouse, captain of the Reliable, said there had been an explosion and the vessel burst into flames. He gave the order to abandon ship approximately two miles off shore.

Refloated

The 63-foot Vancouver fishboat Wenaka, grounded on Rothsan Rocks in Jervis Inlet Monday, was refloated yesterday. Extent of damage is not yet known.

TIMOSHENKO HONORED

MOSCOW, July 6 (Reuter).—Marshal Semyon Timoshenko, 53-year-old Soviet commander, has been awarded the order of the Red Banner "in recognition of his many years irreproachable service in the armed forces of the Union of Soviet Socialist Republics." Timoshenko was commander-in-chief of the Soviet forces first on the Western and then on the Northwestern Fronts in the World War.

Announcements

The Victoria C.C.F. invites you to their Third Annual Garden Party Stalls of Homecooking, Sewing, Vegetables, Books, etc. Enjoy yourselves playing Bingo and other games. Delicious Afternoon Tea will be served. Have a cup with your friends 2-5 Pandora Ave. Wed., July 14, at 2.30 p.m. and evening.

Salvage Collection: The Salvation Army will pick up from your door salvage of all kinds. Used clothing, shoes, furniture, your rags, household mattresses, carpets, rugs, cartoon boxes, newspapers, magazines, rendered fats. When you give it to the Army it is to help others. Phone G 7812.

New Open—The Roller Inn, Burnside and Douglas, next to the firehall. Featuring Rich flavorful milk shakes, hamburgers, hot dogs, sandwiches, hambungers, hot dogs. Come in and have a real good cup of coffee served with rich dairy cream. Quality, friendly service

Esquimalt Community Club garden party, Wednesday, July 7, at 2.30, at Mr. and Mrs. R. McVie's, 923 Lyall Street. Home cooking, needlework, miscellaneous jobs. Tea will be served and bingo played during evening

Ruth Chapter No. 32, O.E.S. will hold their annual garden party on Saturday, July 10, at the Experimental Farm, Saanichton. Sister Mary Jeffery, grand representative, will open the affair.

This advertisement is not published or displayed by the Liquor Control Board or by the Government of British Columbia.

Easy Pace Impresses U.S. Visitor

After the bustle and bustle of the big cities in the Eastern United States, the easy-going pace of Victoria has impressed Mrs. Fy M. Hucklberry, of North Tarrytown, Illinois. One of the many American tourists spending part of their vacations here this Summer, Mrs. Hucklberry and a friend Victoria "sightsaw" chest.

Mrs. Hucklberry was accompanied on a two-day visit here by friends from North Vernon, Mrs. Z. Nicely, her daughter, Miss M. E. Walton, and grandson, Jimmy. The party travelled across country from Illinois to Hollywood by automobile, then came up the coast by bus to Victoria. They plan to return through Western Canada, completing a journey of more than 4,000 miles.

"Victoria has the reputation of being one of the beautiful spots of this part of the country," said Mrs Hucklberry. "We're particularly impressed by the gardens with all their flowers, ferns and foliage. It seems to me there is not only the bustle and bustle here that there is in the United States."

Mrs. Hucklberry said the citizens of Victoria whom she had met were "most courteous."

"I'm looking forward to the day I can return and spend a longer time here," she said.

No Foot-Flood Menace in the waters of Parksville Bay on Vancouver Island Holiday in safety and comfort at The Island Hall, a resort hotel on a white sand and beach. Warm bathing, ideal for children, boatsnails and concessions. All at Oracious atmosphere. For prospectus and rates write The Island Hall, Parksville, V.I., B.C., or phone 66, Parksville

Garden party and tea, St. Andrew's Presbyterian Church, at the home of Mrs. Harold Hubsand, Rutland Road (take Upsands bus to Beach Drive and Rutland Road). July 7, 3 to 6 p.m. Home cooking, candy, aprons, woolens and Sidgwood Highland dancing; swim ballet.

Lake Hill C.W.L. Garden party, Wed., July 7th, 2 to 6 p.m. Sacred Heart rectory grounds. Home cooking, candy, ice-cream, afternoon tea. Door prize.

A Salvage Collection for Oak Bay, Bay and Uplands. We collect rags, papers, household mattresses and all kinds of bottles. Phone E 3419

Pembertson, Holmes Ltd., Real Estate, Loans and Insurance. New address, 1122 Government Street, 1 Block up from Post Office. Radio phone, Garden 8134.

Doctors R. C. Gill and Eric P. Gill, dentists, have moved their offices from the Arcade Building to Suite 312, Janes Building, 721 Fort Street. Phone G 1945.

Dr. N. R. Stewart wishes to announce that he has moved his office from 130 Pemberton Building to 200 Union Building, View Street. Phone, Residence, G 3880; office, B 8139.

Massage, electricity, radiating, concise irrigation. Adults, children all ages. Stella M. Kelley, 501 Union Bldg., 612 View St., E 8121.

Olaf H. Lowenberg, Swedish Masseur, private treatments in homes until new offices available. Telephone E 3211.

English teas, homebrewn, dinners in "Olde England." Visit this Treasure House of Antiques. 628 Lampson G 2233. Munro bus.

Make your Sunday dinner date at the Malpoville Coffee Shop, now open daily.

Cookies, Special, 16c a Dozen, Morrington's Bakery, 1055-39 Cook St.

The Chalet, Deep Cove. Chicken dinners, luncheons, teas. Please (sic) phone Sheep 217.

Bob Shop, temporary location now open 1110 Broad, Brown Block

Third Annual C.C.F garden party, July 14, 837 Pandora Avenue

Chiropodist—D. S. Caird, D.S.C., 620 Fort Street. B 3722.

Home Canners GET READY!

...to eat the season's best foods for your family, and save money, too!

GET SET!

...by Buying BerNARdin Caps & Rims now. They're "Best for Summer," because they're triple-proofed.

GO!

...have the best canning season you've ever had. BerNARdin will help, with half-a-dozen rubber rings, food-safe white enamel on lids, surface! Insist on BerNARdin . . . "Best for Summer."

BERNARDIN

BERNARDIN

HOME CANNING CAPS AND RIMS

School Was Never Like This

—Colonist Photo

"Finger-painting" is favorite pastime at Central Park playground, but, as some of the above faces show, paint is not all on fingers. Mothers needn't worry; it washes off easily, and Supervisor Billy Wilms keeps things under control. Central Park is one of the busiest spots in city these days, for children keep coming at rate of more than 600 daily.

Better English Spoken In Canada Than U.S.

Canadians speak better English than Americans, according to William J. Bird, associate professor of speech and radio production at the University of Washington.

Mr. Bird was in Victoria yesterday to address the Kiwanis Club luncheon in the Empress Hotel.

"Speech of the average man in this country is richer than that of the average American citizen," Mr. Bird said.

He noted the great influence of foreign tongues on American speech patterns. Often, he said, children come to school unable to speak anything but a foreign language.

"We dog not frown upon the use of slang as you people do, as in the United States we seem to lead a much more reckless life," he stated. "Part of this is probably due to the lack of respect for authority of Americans as compared with Canadian citizens.

"However," Mr. Bird added, "it is not fair to compare speech habits of the two countries as we don't speak English—we speak American."

The Department of Speech at the University of Washington, he said, engages a staff of 32 teachers. Uncommon in Canadian universities the special department teaches public speaking, rhetoric and gives extensive help in the correction of speech impediments. He said that such courses are popular with undergraduates.

Mr. Bird said that, as in Canada, veterans attending universities in the United States have raised educational standards considerably. However, he stated, the American desire for extensive higher education is possibly an obstacle to the United States tendency to think in terms of numbers as representative of greatness.

In his Victoria Club address, entitled "In Your Credit Good," Mr Bird stressed the importance of character in borrowing money. This faculty, he said, is obtained through education.

In North America the only important deposits of anthracite coal lie in four major fields in Eastern Pennsylvania.

Whisked in from fields, vegetables and fruits are rigidly inspected, carefully trimmed and washed. To keep morsels and vitamins losses to a minimum, the supervision of Heinz field supervisors. When these blue ribbon

REPORT TO MOTHERS

Why 88% of Mothers prefer Heinz Baby Foods

37% choose them for QUALITY

34% for NOURISHMENT

29% for FLAVOUR

100%

Over three hundred mothers, questioned in a recent survey, voted almost 9 to 1 in favour of Heinz Baby Foods. They gave their reasons. Many chose Heinz because of a doctor's recommendation . . . sure proof of safeguarded quality. Others chose Heinz Baby Foods for their newer babies because they nourishing their older children had thrived on these foods. Still others like the flavour. They had taste-tested Heinz Baby Foods themselves.

But whatever the reason, mothers are wise in their preference. Heinz Baby Foods are all that baby foods should be. All 25 varieties of Heinz Baby Foods—soups, meat products, vegetables, puddings and desserts—are carefully selected from the choicest, freshest foods. Then they are scientifically cooked in retain minerals and vitamins in high degree. When you look for baby foods, look for the Heinz label.

Heinz Baby Foods

HEINZ BABY FOODS 57 VARIETIES

Combined Choirs Plan Park Concert for Fund

The music of Bach, Beethoven, Brahms, Strauss and other composers will echo through the trees of Beacon Hill Park Sunday when a combined mass voice choir gives an open air concert in aid of the British Columbia Flood Emergency Fund.

There, seated choirs to be conducted by Dudley Wickett, will open the recital with "Prayer of Thanksgiving," by Kremser, and "The Bell Man," by Forsyth.

Voice Choir, conducted by Eric Hulatt, will give selections from Beethoven and Nicode. C. C. Warren will lead the Mason Male Choir in works of Bach, Davies and Bevan.

The Meistersingers, under the leadership of Dudley Wickett, will follow with "Drink to Me Only," by Kingwell, and selections from the works of Dern and Protheroe.

The combined choirs, conducted in turn by Eric Hulatt and C. C. Warren, will render "Lullaby," by Brahms, Strauss and other composers. "The Lost Chord," by Sullivan, and works from Maunder and Gounod.

James A McVie, president of the Beacon Hill Park Association, will give an address on behalf of the flood relief fund.

Pleads Not Guilty On Bigamy Charge

Harold Horton Clarke, aged about 55, was remanded until Monday for trial by Magistrate H. C. Hall in police court yesterday when he pleaded not guilty to a charge of bigamy.

Clarke is charged with going through a form of marriage to a woman in Port Angeles last year while still married to another woman.

Draws $25 Fine On Driving Count

Thomas J. Rockcliff, Gorgenston Road, R.R. No. 1, was fined $25 and had his driver's licence suspended for three months when he was found guilty of dangerous driving by A. I. Thomas, J.P., in Provincial Police court yesterday.

Rockcliff pleaded not guilty to the charge, which resulted from an accident on the Island Highway May 29.

HOLD REVOLVER SHOOT

GUELPH, Ont. CP.—Leading pistol marksmen from all over Ontario gathered here recently for the 18th annual revolver shoot sponsored by the Guelph police department. They are the oldest continuous matches in the province.

LOVE-SEATS to LAMP TABLES . . .

New Furniture Arrives

We have just received a beautiful selection of fine pieces, chesterfields, love-seats, La-Z-boy chairs and occasional pieces, including such names as Coombe, Deilcraft and Krug. Visit our furniture salon.

Four Floors at 1130 Douglas Street

FLETCHER'S

When it's Hot . . . Here's Relief

Vacation activities — drinking strange water — over-indulging in foods may upset your stomach and put your system off balance. When this happens, take pleasant-tasting alkalising Kkovah for relief.

Small size 79¢; Medium 49¢; Large 79¢

KKOVAH SALTS

KKOVAH

"Used by Millions for Over 50 Years"

USE CALOTAL DUST

. . . for the control of

- Cabbage Root Maggot
- Carrot Rust Fly

1-lb. ..... 45¢ 10 lbs. 2.50

WE HAVE A GOOD STOCK OF PEST CONTROL PRODUCTS

Scott & Peden, Ltd.

510 CORMORANT ST. G 7181

NEW RUBBER DINGHIES

Just the Thing for the Beach

Complete with Sail $25.00

ODDMENTS IN

Ships' Furniture and Plywood

STEEL LOCKERS

Heavy Galvanized Steel Boxes

Size Approximately 13 x 13 x 17½ high

With Hinged Door and Lock Two Side Handles

FOR YOUR SHORTAGE—SEE OUR SURPLUS

CAPITAL IRON & METALS LIMITED

1824-1832 Store Street G 2434-G 8441

BUILDERS' SUPPLIES

EVANS, COLEMAN & JOHNSON BROS. LTD.

1307 STORE ST. PHONE B 5105

WOOD SPECIAL 3 DAYS WOOD

READY TO BURN

Owing to shortage of yard stock we are cutting up all our soft lumber and selling it in wood. This wood is all ready for use in kitchen or heating and heater or furnace. By log' saw and save.

SOD 3-CORD LOGS $6.50 — 4 CORDS ONLY $12.00

THE TOPAZ WHOLESALE FUEL MERCHANTS G 8920

Fill That Bin Now!!! . . . With

No. 1 Coarse Heading Sawdust

Bached, $6.00 Per Unit — Bulk, 1¼ Units, $6.75

This sawdust is double screened and guaranteed the best in town.

HARKNETT FUEL

G 2647 737 PANDORA AVE.

No. 1 FIR SAWDUST

Best Double-Screened

BACKED AND BULK

SELKIRK FUEL E3914

Vancouver Island News

—From Colonist Correspondents—

INDIAN CHIEFS AT ZEBALLOS HAVE FIRST AIRPLANE RIDE

As part of recent Zeballos Day celebrations, three Indian chiefs above, all from Zeballos area, had first airplane ride of their lives in Westlinghouse Airways Seabee. From left to right they are Chief Frank Savey, Chief Moses Smith and Chief Falls Michael. "Wonderful!" Chief Savey said. "I have seen my country in a new way."

Salt Spring Island Unit Plans to Promote Area

GANGES, July 6—At a recent meeting of the Salt Spring Island Chamber of Commerce, presided over by J. B. Poulsbier, at Harbor House, G. Leigh-Spencer stated that while many such organizations had been a great success because they had been supported by the whole community, others had failed because they had fallen into the hands of a few groups who had worked for themselves instead of the community as a whole. He considered that a small active group of supporters was much better than many inactive, and that a community effort would unite Fulford, Ganges, Vesuvius and the north end of the island.

He referred to the beauty of the island, its climate, scenery and harbors. In conclusion, he stated that the chamber of commerce would welcome inclusion of other Gulf islands, which together with Salt Spring Island could form an economic unit.

The possibility of a flying school on the island was discussed.

A resolution was passed that the chamber of commerce be incorporated in accordance with the Board of Trade Act.

The election of officers at a previous meeting resulted as follows: President, J. B. Poulsbier; vice-president, Gavin Billon; secretary-treasurer, Miss M. Acheson; executive committee, George Maude, D. G. Mackenzie, R. J. Wagg, Dr. O. W. Mayer, L. C. Moore, Desmond G. Crofton, Donald Goodman, J. B. Acland and A. R. Layard; public relations officer, G. Leigh-Spencer; auditor, W. E. Dipple.

Settlers Brought Name to District

PORT ALBERNI, July 8—The City of Calgary contributed to the early growth of Port Alberni, it was learned at a council meeting here. Hugh Fowlie, public works superintendent, who is a pioneer of the district, explained that a square mile of density populated area of Port Alberni known as the Calgary district got its name from Calgary, Alta.

Thirty families from Calgary became here in 1912, and settled in a small area which is now the heart of the city. As the city grew, the area gradually became known as the Calgary district.

Several of the original Calgary residents became city officials. Some were David Warnock, Mayor E. A. D. Jones and Ald. Joseph Humphries, father of the present Ald. Joseph Humphries.

Population of the city in 1913 was about 800. Calgary District population is now 2,800, and there are about 8,000 residents at Port Alberni. The Calgary folk came the year the city was incorporated.

Council Considers Safety From Fire

PORT ALBERNI, July 8—City workshop fire hazards will be removed as soon as possible, the city council decided upon recommendation of Fire Chief W. P. Venables.

The chief recommended that the welding and blacksmith shops be separated from the main building by a fire-resistant wall, that hightest gasoline be stored in underground tanks, that the tar boiler be shed be relocated on a concrete floor that a proper hood be installed on the forge, and that flammable paints and oils be stored in a shed outside. No. 1 fire house.

Honor Graduates

BOOKER, July 6—Marilyn Jackman, Daphne Lavender, Elaine Shields, Norah Weadon and Peter Ransom were recently honored at the graduation ceremonies of Grade XII, Mills's Landing High School. Miss Jackman gave the valedictory address, and Miss Ruth Bassner sang the benediction, accompanied by Miss Marjorie Pain. Speakers included Rev. R. Thompson, Trustee George Duncan and J. B. Wilkinson, school principal. A buffet supper and dance followed, with music by Stanley Cubbs.

Library Rests Upon Petition

PORT ALBERNI, July 6—Decision as to whether they wish service of the Vancouver Island Union Library continued will rest with the citizens of Port Alberni. They have until July 31 to register their opinions.

The city council decided to hold a petition open when the city clerk reported that only 145 persons had signed it. He said that 10 per cent of the ratepayers must sign before the petition can be forwarded to the Lieutenant-Governor, whose authority is required before a plebiscite can be put to the people.

PORT ALBERNI, July 8—Barbara Dorothy Grieve, infant daughter of Mr. and Mrs. Henry Grieve of Port Alberni, died in West Coast Hospital. The remains were forwarded to Vancouver, and funeral services will be conducted there on Thursday.

Glenwood District Name To Replace Army Camp

PORT ALBERNI, July 6—It is no longer the army camp for 250 families who reside in the temporary shelter huts. It is now Glenwood district.

The name was selected by the city council as winner of a $25 prize offered for a title to replace "army camp," which was held unsuitable. Winner was Mrs. C. W. Mahnan, who suggested Glenwood Park.

The name was included among five selected by the camp residents committee from 90 submitted.

Party at Ganges Held for School

GANGES, July 8—The annual garden party of St. George's Sunday School was held recently at "The Alders," home of Mrs. V. C. Best. Those who assisted Mrs. Best to entertain the 38 children present were Mrs. R. A. Moore, Miss Beverley Rogers, Mrs. G. H. Holmes, Mrs. J. Carslake, Mrs. V. Graham, Mrs. Adrian Wolfe-Milner, Miss Muriel Harmon, Miss Patricia Cartwright and Stephen King.

The greater part of the afternoon was given up to tennis in charge of Patrick Crofton. Games were also in progress in the garden.

Prior to tea, which was poured by Mrs. Moore and served on the lawn, Ven. G. H. Holmes addressed the children and presented the prizes. With all three making a perfect attendance, Lynne Young, Terry Wolfe-Milner and Kathleen Devine tied for the attendance prize. The Bible class prize went to Anne Milliner, the intermediate class prize to Lynne Young, and the primary class prize to Josephine Swan and Terry Wolfe-Milner.

Senior and junior treasure hunts, organized by Capt. V. C. Best, were won by Norie Stowe and Samuel Greenaiden. In addition to those given by the teachers, prizes were donated by Mrs. W. E. Scott, Mrs. T. Scott, Mrs. S. P. Beech and Mr. King.

Parksville Helps Victims of Flood

PARKSVILLE, July 8—The final total of collections for the British Columbia Emergency Flood Fund in the Parksville area was $1,633, according to a report from W. A. Paterson, secretary-treasurer of the drive. The area canvassed included Nanoose Bay, Northwest Bay Logging Company, Errington, Coombs and Parksville. Local residents assisted the Parksville Board of Trade with the collecting.

Buy Ganges Land

GANGES, July 6—Mr. and Mrs. Victor Desborough of Queenwood, Victoria, formerly of Chelsea, have purchased seven and a half acres of property on Ganges Harbor from Miss Marjorie Hastings, and will take possession on August 1. Miss Hastings will take up residence for two or three months at Harbor House, Ganges.

Purchase Business

Mr. and Mrs. P. Bennett of Duncan have taken over the Rambler Tea Room, formerly operated by Mr. and Mrs. M. Samwell. The Bennetts have resided at Duncan for the past year, and prior to that spent a year in the West Indies.

Mr. and Mrs. Samwell are on an extended holiday in Saskatchewan and Manitoba.

Dies Suddenly

NANAIMO, July 6—Mrs. Mary [illegible] died at a heart attack on Tuesday.

She was born in England, and is survived by three sisters, Mrs. Isabella Brown and Mrs. Sarah Stewart, Nanaimo, and Mrs. Henderson, E. Sussex in England.

Funeral services will be held in the Westwood Hirst Undertaking Parlors here on Thursday afternoon. Rev. J. R. Raspin of St. Paul's Anglican Church will officiate.

Building Activity Rises During Year

PORT ALBERNI, July 6—Building figures for the first half of 1948 were $78,985 higher than those of the corresponding period last year. Total for 1948 to date was $768,316, compared with $689,331 in 1947. The June report listed seven new dwellings, $25,500, one store and apartment building, $4,500, and three additions to dwellings, $4,800.

Entertain Players

PARKSVILLE, July 8—The Northwest Bay Company's famous soccer eleven, holders of virtually every Island and provincial trophy in the intermediate class, was recently entertained by officials of the company at a banquet at the Malaspina Hotel, Nanaimo. H. B. Berryman, personnel manager of the company, was chairman. He expressed the company's appreciation of the team's prowess, and presented the players with team photographs.

Weather Forecasts

East Coast of Vancouver Island—Overcast in the morning clearing by noon. Winds light, Warmer.

West Coast of Vancouver Island—Overcast in the morning with intermittent rain commencing in the northern section and spreading to southern section by night. Winds southeasterly 15 miles per hour, increasing to 25 miles per hour in the afternoon. Little change in temperature.

In the 17th century the Turks imposed the death penalty for smoking.

Alberni Opens New Fire Hall

ALBERNI, July 8—Alberni's new fire hall was officially opened by Mayor J. V. Hills at a ceremony which followed a day of inspection with the volunteer fire fighters as hosts.

Roy Gilliland and Norman Dolan, who resigned after 20 years' service with the fire department, were presented with signet rings in token of appreciation.

Mayor Hills had words of praise for the fire chief, Chief Engineer [illegible] Charlie Cocks, ex-Alderman C. Richardson, as well as Aldermen Joseph Sidpery and Charles Taylor were present.

Fire Chief W. P. Venables of the Port Alberni Fire Department, proposed a toast to the Alberni Brigade, and stressed the wholehearted cooperation which exists between the neighboring departments. Fire Chief A. Ottmour of Alberni responded.

Salt Spring Club Organizes Sports

GANGES, July 6—C. A. Whitehead, Elmer Lee, Charles Lees and Miss Helen Ruckle were in charge of the Salt Spring Island Athletic Club sports held recently on the grounds of Ganges School. The ladies' aggregate cup was won by Miss Yvonne Mouat, Ganges, and the men's cup went to Kenneth Troup, Sidney.

Salt Spring Island Athletic Club softball team defeated the Sidney Post Company team 7-3 and 8-3 in two games.

A darts competition was in charge of Miss Jean St. Denis and Laurence Cartwright, and a bingo game was operated by Robert Howard and William Hague. Refreshments were served by Miss Beverley Rogers, Miss Anita St. Denis, Miss Lillian Heins and Edward Parker.

Miss Rogers and Miss Anita St. Denis were in charge of a dance at Mahon Hall. A floor lamp was won by Mrs. Leonard Bittancourt. The club cleared $400 from the sports and dance.

Pay Ganges Fines

GANGES, July 6—Charles Lees, charged before A. J. Eaton, J.P., in Ganges police court with having inadequate brakes on his automobile, was fined $5 and costs. Evidence showed the defendant had run into a truck. Peter Brodie was fined $5 and costs for exceeding the speed limit through a school zone, prior to the closing of the school.

WASHINGTON, July 6—(AP)—The United States navy planes are making a summer-long photo survey of 30,000 square miles of Alaska. In the first comprehensive mapping of the strategic Northern Territory in nearly 20 years. Main purpose of the survey is map-making.

MEMBER EXPELLED

BUDAPEST, July 8 (AP)—The new Workers' Party has expelled Anton Rohr, Hungarian member of Parliament who leads the Yugslav minority. He was accused of voicing support for Premier Tito of Yugoslavia and deserting the pro-Yugoslav cause of Marshal Josef Lenkahm Tito recently denounced by the Cominform, the Communist information bureau.

You will have the time of your life travelling East by Canadian Pacific. The restful comfort, the delicious meals, the cheerful service, keep you in a frame of mind to thoroughly enjoy some of the world's finest scenery . . . the Rockies . . . the Great Lakes . . . Old Quebec . . . the Maritimes.

Stop over at famous resort hotels . . . stay as long as you please. This summer go East by Canadian Pacific.

Fit information and reservations consult your Agent.

Canadian Pacific

Nabisco Shredded Wheat

So, you want a breakfast that's cool, crisp, delicious . . . and nourishing? Then you want sunny, golden-good Nabisco Shredded Wheat—with fruit! Shredded Wheat is wholesome whole wheat . . . containing food elements which help maintain health. Serve tempting Nabisco Shredded Wheat with luscious berries or fresh fruit.

TM 48

Baked by THE CANADIAN SHREDDED WHEAT COMPANY, LTD. NIAGARA FALLS, CANADA

You will never tire of that Natural Flavor

WEDNESDAY MORNING SPECIALS at the Bay

Store Hours: 9:30 A.M. to 12:30 P.M.

Substandard Rayon Knit Briefs

Good briefs for summer wear! Smooth fitting for under slacks, shorts or dresses. White or tea-rose, small, medium and large. Pair 32¢

Lingerie, Second Floor

Substandard Broadcloth Brassieres

"Subs" of a much higher priced line . . . defects very slight. Tearose in sizes 32 to 38 average fittings. Each 44¢

Corsets, Second Floor

50 Pairs—Reg. 5.95 and 6.95 Women's Shoes

Pumps and Ties— Sizes 5½ to 9. AA to B 3.98

Brown suede and kid pumps, black plastic pumps, black kid ties in closed and open toe styles with cuban or high heels. Also brown calf and suede oxfords. Choose early.

Women's Shoes, Second Floor

Women's Rayon Ankle Socks

3 Pairs 65¢

Special purchase of these good wearing, inexpensively priced socks. Classic cuff style in white, yellow or blue. Sizes 8½ to 10½.

Hosiery, Street Floor

Reg. 5.95 and 6.95 Women's Blouses

Gingham and chambrays in classic tailed styles or tailored types. Plaids and stripes in multi-color combinations. Sizes 12 to 18. 3.98

Reg. 1.00 Misses' Cotton Twill Shorts

Styled with pleated front. Brown or gold, sizes 12 to 20. 59¢

Sportswear Second Floor

Wallets and Key Cases

Reg. 49c and 98c for 25c

Clearance of good quality leather wallets and key cases. Choose early.

Handbags, Street Floor

Silver Pie Dishes

Reg. 8.50 and 6.95 for 4.00 (Plus Tax)

Lovely for a bridal gift or for your own home. Pyrex pie plate encased in silver plate 8 inches round size.

Silverware, Street Floor

Reg. 1.29 Boys' Flannel Shorts

200 pairs of colored, grey flannel shorts for warm weather wear. Slash pocket style with left loop. Sizes 8 to 15 59¢

Clearance Girls' Sportswear

Regular 2.98 Khaki Camp Blouses, sizes 8 to 14 for 1.00

Regular 2.98 Khaki Shorts, sizes 8 to 14 for 1.00

Regular 2.79 Cotton Sun Dresses, sizes 8 to 14 for 98¢

Regular 2.98 Pastel Alpine Shorts, sizes 8 to 14 for 1.98

Regular 2.98 Broadcloth Sport Shirts, sizes 8 to 14 1.49

Regular 1.98 One-Piece Sun Suits, sizes 8 to 14 for 98¢

Regular 3.00 Two-Piece Sun Suits, sizes 8 to 14 for 1.98

Children's Wear, Third Floor

Regular 3.69 Men's White Broadcloth Shirts

Fine, smoothly woven broadcloth in fused collar-attached style. Add one or two to your wardrobe at this low price. Sizes 14 and 15 only 1.75

Reg. 1.00 Ties

Pure wool ties in tartans and plain shades. Special this morning 49¢

Reg. 25c Armbands

Elastic or spring style. Special, pair 10¢

Men's Furnishings, Street Floor

Regular 6.95 Criss Cross Ruffle Curtains

Dainty organdy curtains for bedrooms or dining rooms. Criss-cross style with ruffles and Priscilla valance. Pin spot pattern in white. 56 inches wide, 2½ yards long. Special, pair 4.95

Draperies, Fourth Floor

Specials in Housewares!

10 Only—Regular 17.95 STEAM IRONS for 12.95

Regular 3.95 Medicine Cabinets, unpainted wood with mirror door. Special for 2.49

Regular 39c Mail Boxes, steel painted black. Special for 29¢

Regular 4.50 Vollrath Teakettles. Heavy white enamel. Special for 3.95

Regular 7.50 Buffalo Oil Stoves. Ideal for summer camps. Special 5.50

Regular 15c Fly Swatters 7¢ for

Regular 59c Fry Pans. Pearl enamel in small, handy size 39¢

Large size, 89¢

Regular 1.25 for 89¢

Regular 49c Steel Fry Pans. Black ware in heavy quality 29¢

Regular 1.85 Plastic Trays. Circular style in medium size. Red, green or brown 1.00

Housewares, Third Floor

Drugs and Toiletries

Regular 39c BHC Health Salts for 29¢

Regular 25c Moth Dust 5% D.D.T. Special 19¢

Regular 39c Hinds' Honey and Almond Lotion for 19¢

Regular 30c Pebeco Tooth Paste for 25¢

Regular 49c Hawaii Mesh Crystals for 39¢

Regular 2.00 Dorothy Gray Hot Weather Cologne for 1.00

Drugs, Street Floor

Hudson's Bay Company

INCORPORATED 2ND MAY 1670